

ILLUSTRATED PARTS LIST

KUBOTA

MODEL D905-E2BB-REP-2

DIESEL ENGINE

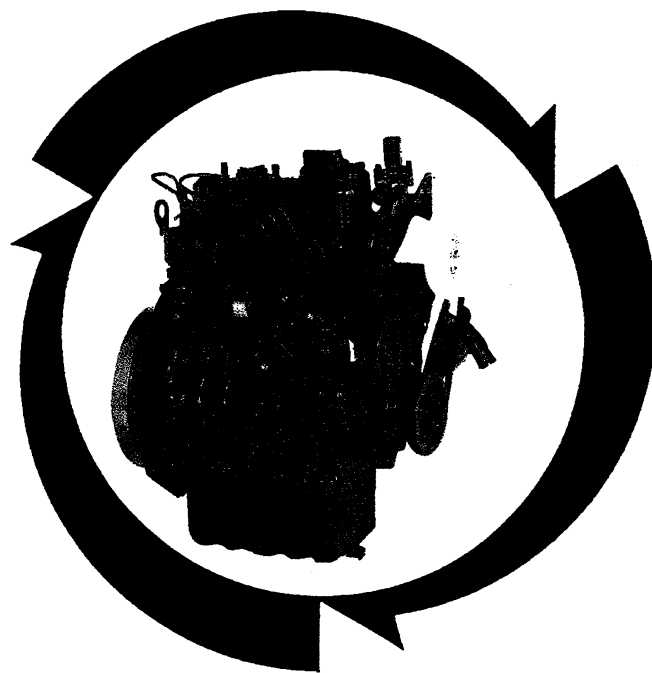

Kubota

97898-66630
JAN. 2005

NOTICE

This Parts List is for the following purposes.

1. When ordering parts, check with this Parts List to confirm the part number and the name of parts.
2. When making repairs, refer to the illustrations in this Parts List.
3. This Parts List is subject to change without notice.

ENGINE	
MODEL	CODE No.
D905-E2BB-REP-2	1G988-00000

- ① Fig. No. Represents No. corresponding to each group name.
- ② Specifications The types and destinations of sister models are indicated. These indications are (for sister models) given to tell their relevant pages in this book.
- ③ Components The components of an assembly are identified by a bracket of dotted lines.
- ④ Point Indicates that the parts is not sold independently.
The assembly (Ref.No.050) containing the part needs to be ordered.
- ⑤ REF. No. Reference numbers are assigned to parts in the illustration.The code number of a part in the illustration can be identified by referring to the same reference number in the parts list.
- ⑥ Model name The name of the basic model is indicated in this column. Other applicable models are indicated on the "REMARKS" column ⑨.
- ⑦ S. No. Indicates a group of serial numbers to which a design change is applied.
(serial No.)

Engine Serial No... Old Serial No.
654321 ... 6 digits all in numerals.

New Serial No.

Y A 4321

Lower 4 digits in numerals.
5th digit ... Alphabetical letter (Month of manufacture).

Alphabetical letter	A,B	C,D	E,F	G,H	J,K	L,M	N,P	Q,R	S,T	U,V	W,X	Y,Z
Month	1	2	3	4	5	6	7	8	9	10	11	12

6th digit ... Alphabetical letter or numerals (Year of manufacture).

Alphabetical letter or numerals	W	X	Y	1	2	3	4	5	6	7	8	9	A	B	C
Year	'98	'99	2000	'01	'02	'03	'04	'05	'06	'07	'08	'09	'10	'11	'12

- ⑧ I. C. Indicates the interchangeability of parts due to design change.
(interchangeability)
Example-1 ← indicates that a new part can replace an old part, but not vice versa.
15800-0000-0 is applicable to the first serial number to S. No. 15000.
15800-0000-2 is applicable to the first serial number and above.
Example-2 ≠ indicates that the new and old parts are not interchangeable.
15800-1000-0 is applicable to the first serial number to S. No. 15000.
15800-1000-2 is applicable to S. No. 15001 and above.
Example-3 ↔ indicates that the new and old parts are interchangeable. Both 15800-2000-0 and 15830-2000-0 are applicable to the first serial number and above.
- ⑨ REMARKS 1 In this column, enter other applicable model names, dimensions and other special items. The following symbols and abbreviations are used throughout this book.
29*12.00-15 ... Tire size sq.m m² sq.mm mm²
cu.m m³ cu.mm ... mm³ D ... Diameter L ... Length
- ⑩ REMARKS 2 The following expressions are used in NOTE for each group.
Machines' serial numbers are indicated as follows.
<=15000 Serial number below 15000.
>=15001 Serial number above 15001.
14000 to 15000 Serial number 14000 to 15000.
For some models, the above expressions may also be used REMARKS 1 ⑨.
- ⑪ Fig. No. Indicates the numbers of figures for the parts that are shown in virtual images.
(virtual images)
A figure number with XX means that there are two or more figures depending on the sister models.

CONTENTS

[D905-E2BB-REP-2]	
0001	CRANKCASE 1
0002	OIL PAN 2
0003	CYLINDER HEAD 3
0004	GEAR CASE 4
0005	HEAD COVER 5
0006	OIL FILTER 6
0007	DIPSTICK AND GUIDE 7
0100	MAIN BEARING CASE 8
0101	CAMSHAFT AND IDLE GEAR SHAFT 9
0102	PISTON AND CRANKSHAFT 10
0103	FLYWHEEL 12
0105	FUEL CAMSHAFT AND GOVERNOR SHAFT 13
0180	IDLE APPARATUS 14
0201	STOP SOLENOID 15
0202	INJECTION PUMP 16
0204	GOVERNOR 17
0205	SPEED CONTROL PLATE 18
0206	NOZZLE HOLDER AND GLOW PLUG 19
0207	NOZZLE HOLDER (COMPONENT PARTS) 20
0301	FUEL PUMP (MECHANICAL) 21
0402	ALTERNATOR AND PULLEY 22
0403	ALTERNATOR (COMPONENT PARTS) 23
0404	STARTER 24
0405	STARTER (COMPONENT PARTS) 25
0406	OIL SWITCH AND PLUG 26
0500	WATER FLANGE AND THERMOSTAT 27
0501	WATER PUMP 28
0503	WATER PIPE 29
0504	FAN 30
0600	VALVE AND ROCKER ARM 31
0601	INLET MANIFOLD 32
0602	EXHAUST MANIFOLD 33
0800	GLOW LAMP AND TIMER 34
0808	ACCESSORIES AND SERVICE PARTS 35
0809	LABEL AND OPERATOR'S MANUAL 36
■	NUMERICAL INDEX 37

0001 CRANKCASE

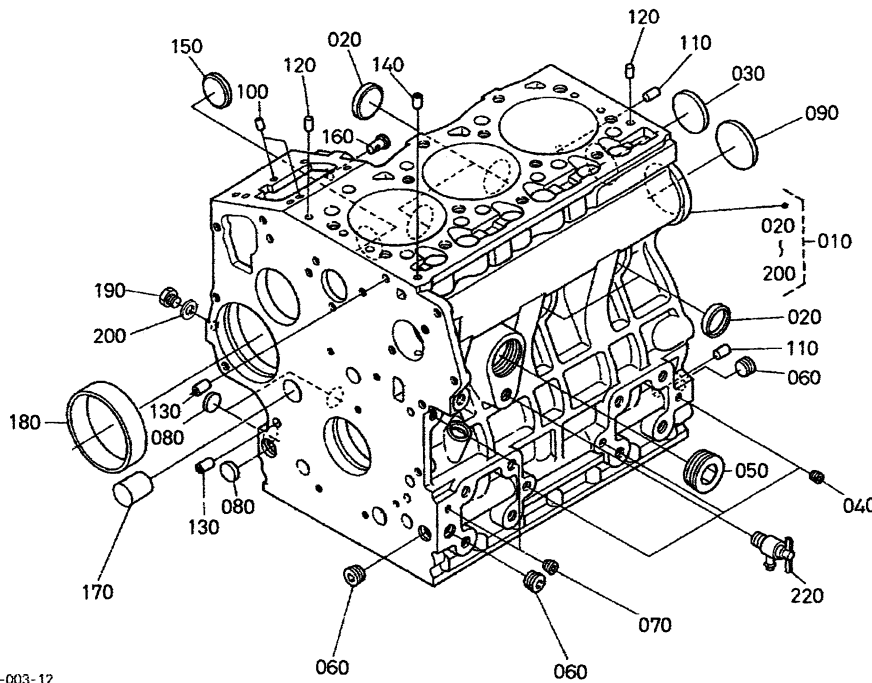

1G997-003-12

A:D905-E2BB-REP-2

REF. No.	PART No.	PART NAME	Q' TY/S. No.		I. C.	REMARKS
			A	B		
010	1G690-0101-0	COMP. CRANKCASE	1	-		
010	1G690-0101-2	COMP. CRANKCASE	1	-	←	
020	15451-9627-0	CAP, SEALING	4	-		
030	15221-0349-0	CAP, SEALING	1	-		
040	15261-9601-0	PLUG	3	-		
050	16683-9602-0	PLUG	1	-		
060	16241-9601-0	PLUG	3	-		
070	15521-9602-0	PLUG	2	-		
080	17391-9616-0	PLUG, EXPANSION	3	-		
090	16271-9616-0	PLUG, EXPANSION	1	-		
100	05012-00508	PIN, STRAIGHT	2	-		
110	05012-00814	PIN, STRAIGHT	2	-		
120	16221-9452-0	PIN, STRAIGHT	2	-		#
120	05012-00610	PIN, STRAIGHT	1	-	↔	#
130	15231-3396-0	PIN, PIPE	2	-		
140	16241-3365-0	PIN, PIPE	1	-		
150	16241-9626-2	PLUG	1	-		
160	16261-5628-0	PIN, START SPRING	1	-		
170	16282-9601-0	PLUG	1	-		
180	16271-5535-0	BUSH, GOVERNOR GEAR	1	-		
190	15221-3361-0	PLUG	1	-		
200	15021-3366-0	GASKET	1	-		
210	—	BLANK	-	-		
220	15841-7302-0	ASSY COCK, DRAIN	1	-		

↔ Interchangeable; ≠ not interchangeable; ← new for old; → old for new

0002 OIL PAN

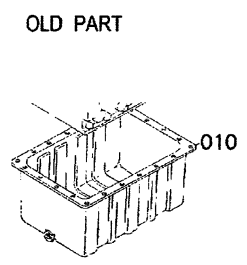
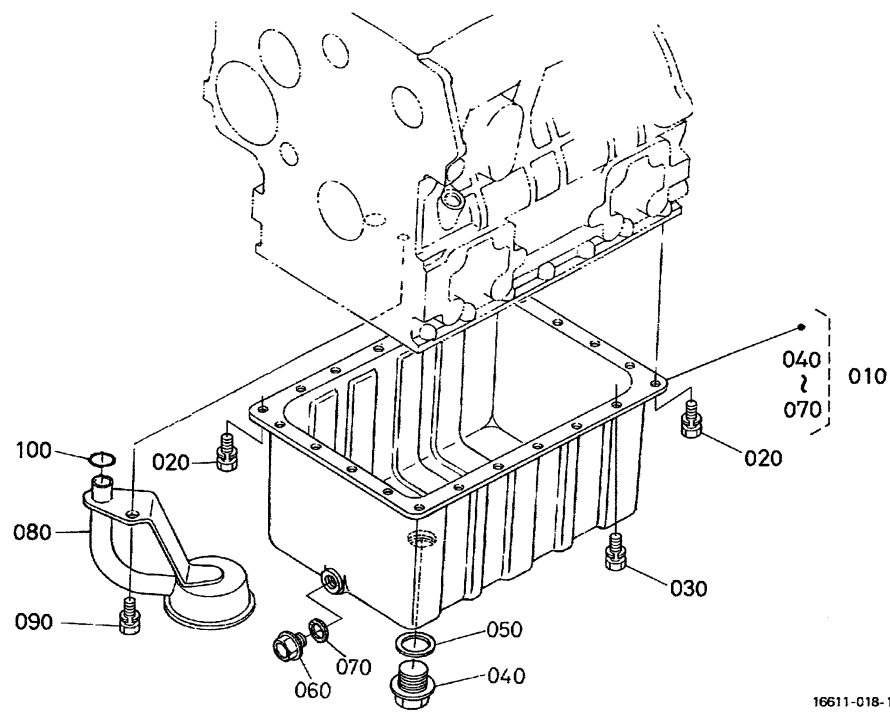

16611-018-17

16225-831-10

A: D905-E2BB-REP-2

REF. No.	PART No.	PART NAME	Q' TY/S. No.		I. C.	REMARKS
			A	B		
010	16613-0150-0	COMP. OIL PAN	<=5V9999	-		ORDER BY REF. No. 010 NEW PART.
010	16613-0160-5	KIT OIL PAN	>=5W0001	-	←	
020	01023-50614	BOLT	>=8A0001	-	#	
030	01023-50612	BOLT	<=6H9999	-	#	
030	01023-50614	BOLT	>=6J0001	-	≠#	
030	01023-50614	BOLT	>=8A0001	-	#	
040	15707-3375-0	PLUG, DRAIN	1	-	#	
050	15451-9667-0	GASKET	<=5V9999	-	#	
050	16265-9667-0	GASKET	>=5W0001	-	←#	
060	16326-3375-0	PLUG, DRAIN	<=6P9999	-	#	
060	13901-3375-0	PLUG, DRAIN	>=6Q0001	-	↔#	
070	6C090-5896-0	GASKET	1	-	#	
080	16226-3211-0	FILTER, OIL	<=5X9999	-	#	
080	16226-3211-4	FILTER, OIL	>=5Y0001	-	←#	
090	01123-60816	BOLT	1	-	#	
100	04814-00160	O RING	1	-	#	

↔ Interchangeable; ≠ not interchangeable; ← new for old; → old for new

0003 CYLINDER HEAD

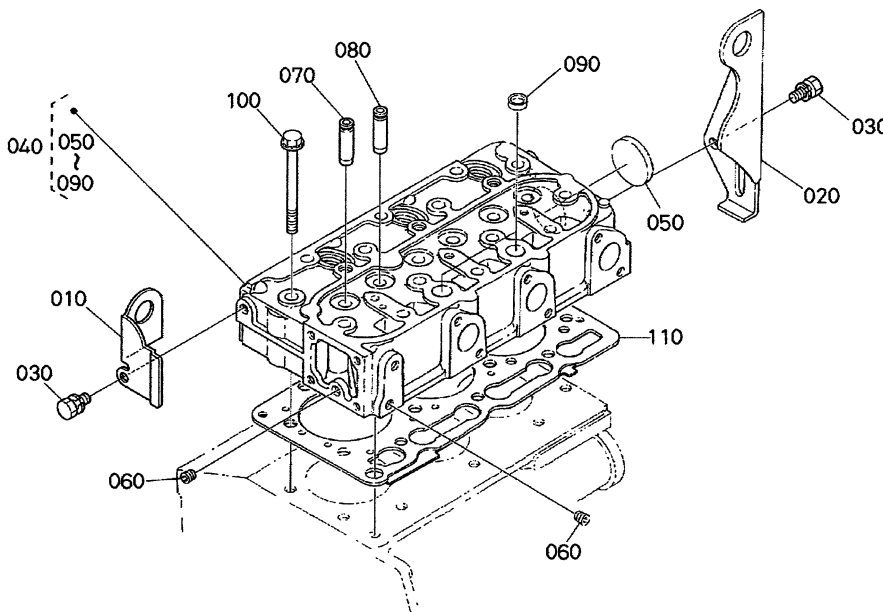

1G662-012-27

OLD PART

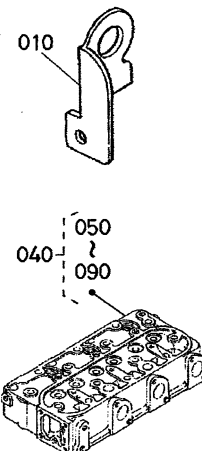

1G997-803-11

A: D905-E2BB-REP-2

REF. No.	PART No.	PART NAME	Q' TY/S. No.		I. C.	REMARKS
			A	B		
010	16241-0175-0	HOOK, ENGINE	<=7VZ999	-		#
010	16241-0175-3	HOOK, ENGINE	>=7W000	-	←	#
020	16241-0177-0	HOOK, ENGINE	2	-		
030	01123-60814	BOLT	2	-		
040	1G032-0304-0	COMP. CYLINDER HEAD	<=6K9999	-		
040	1G032-0304-2	COMP. CYLINDER HEAD	>=6L0001	-	←	
040	1G032-0304-3	COMP. CYLINDER HEAD	>=7A0001	-	←	
050	15321-9626-0	CAP, SEALING	1	-		
060	15261-9601-0	PLUG	2	-		
070	16261-1354-0	GUIDE, INLET VALVE	3	-		
080	16261-1356-0	GUIDE, EXHAUST VALVE	3	-		
090	15261-0337-0	CAP, SEALING	2	-		
100	16241-0345-0	BOLT, CYLINDER HEAD	14	-		
110	1G032-0331-0	GASKET, CYLINDER HEAD	1	-		

↔ Interchangeable; ≠ not interchangeable; ← new for old; → old for new

0004 GEAR CASE

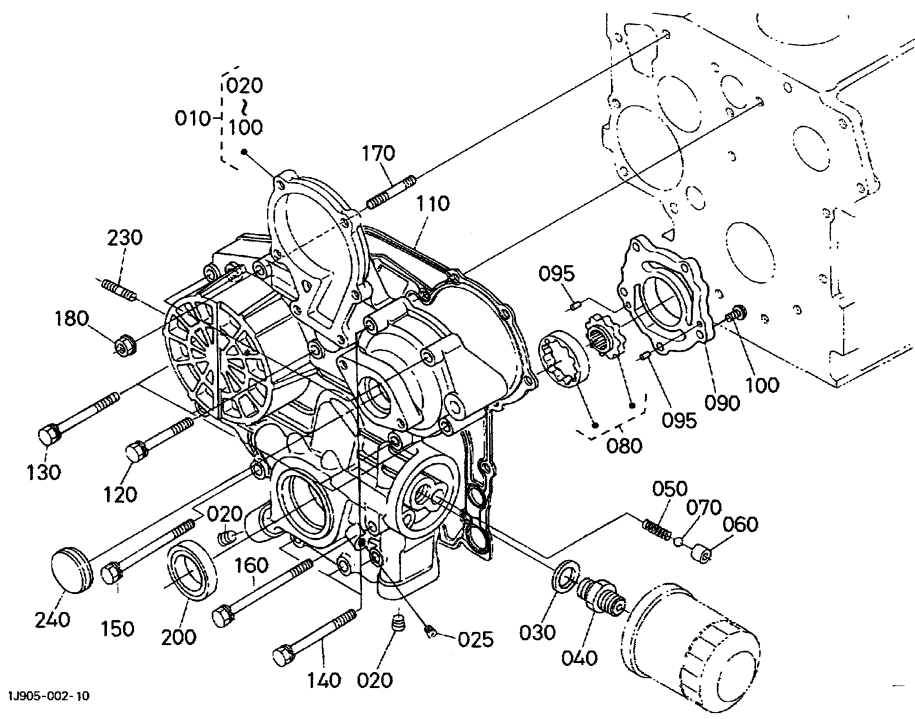

1J905-002-10

1G988-808-10

A:D905-E2BB-REP-2

REF. No.	PART No.	PART NAME	Q' TY/S. No.		I. C.	REMARKS
			A	B		
010	16251-0402-7	COMP. CASE, GEAR	1	-		
010	16252-0402-0	COMP. CASE, GEAR	≤509999	-		
010	16252-0402-2	COMP. CASE, GEAR	≥500001	-	↔	
020	16241-9602-0	PLUG	2	-		
025	15521-9602-0	PLUG	1	-		
030	04011-50180	WASHER, PLAIN	1	-		
040	15241-3229-0	JOINT, PIPE	1	-		
050	16241-3695-0	SPRING	1	-		
060	16241-3693-0	SEAT, VALVE	1	-		
070	07715-00201	BALL	1	-		
080	16241-3507-0	ASSY ROTOR, OIL PUMP	1	-		
090	16251-3513-0	COVER, OIL PUMP	1	-		
095	05012-00410	PIN, STRAIGHT	2	-		
100	03017-50620	SCREW, CR-REC-BD-HD	5	-		
110	16264-0413-2	GASKET, GEAR CASE	1	-		
120	01023-50645	BOLT	3	-		
130	01023-60650	BOLT	4	-		
140	01023-50655	BOLT	4	-		
150	01023-50665	BOLT	1	-		
160	16241-9104-0	BOLT	1	-		
170	16245-9153-0	STUD	1	-		
180	02056-50060	NUT	≤7V2999	-		#
180	02751-50060	NUT, FLANGE	≥700001	-	←	#
190	04512-60060	WASHER, SPRING	≤7V2999	-		#
200	16241-0421-2	SEAL, OIL	1	-		
210	---	BLANK	-	-		
220	---	BLANK	-	-		
230	16245-9154-0	STUD	2	-		
240	16264-8334-2	COVER, GEAR CASE	1	-		

↔ Interchangeable; ≠ not interchangeable; ← new for old; → old for new

0005 HEAD COVER

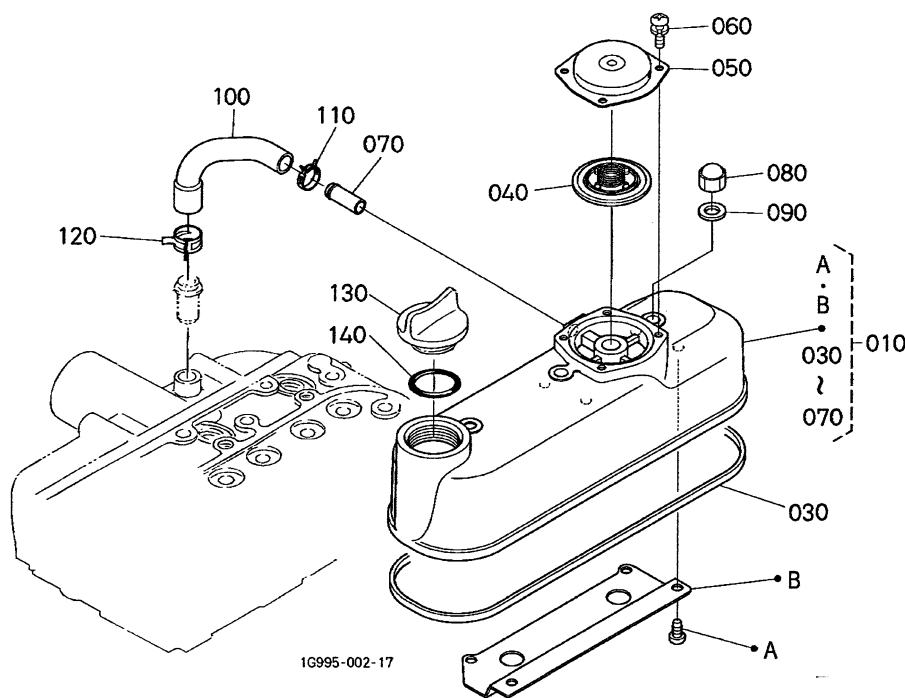

A: D905-E2BB-REP-2

REF. No.	PART No.	PART NAME	Q' TY/S. No.		I. C.	REMARKS
			A	B		
010	1G032-1450-3	ASSY COVER, CYL. HEAD	1	-		
010	1G032-1450-4	ASSY COVER, CYL. HEAD	≤5F9999	-	←	
010	1G032-1450-6	ASSY COVER, CYL. HEAD	≥560001	-	←	
020		BLANK	-	-	#	
030	16261-1452-0	GASKET, HEAD COVER	1	-		
040	1G911-0520-2	COMP. VALVE, BREATHER	1	-		
040	1G911-0520-3	COMP. VALVE, BREATHER	≤5F9999	-	←	
050	1G911-0512-0	COVER, BREATHER	≥560001	-	←	
050	1G801-0512-0	COVER, BREATHER	≤5F9999	-		
060	03054-50510	SCREW, PAN-HEAD	≥560001	-	↔	
060	03024-50510	SCREW, WITH WASHER	≤5V9999	-		
070	17331-7334-2	PIPE, WATER RETURN	≥5W0001	-	≠	
080	15952-9233-0	NUT	3	-		
090	15951-9666-0	GASKET	3	-		
100	1G032-0551-0	TUBE, BREATHER	1	-		
110	09318-88150	CLAMP, HOSE	1	-		
120	16259-0558-0	CLAMP, HOSE	1	-		
130	E9151-3314-0	PLUG, OIL FILLER	1	-		
140	04814-50300	O RING	1	-		

↔ Interchangeable; ≠ not interchangeable; ← new for old; → old for new

0006 OIL FILTER

3

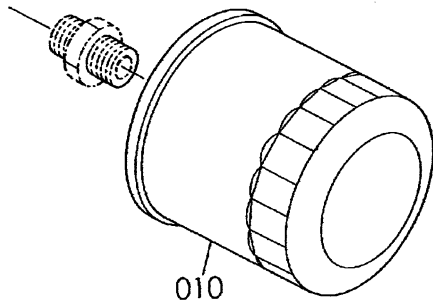

16615-003-10

A: D905-E2BB-REP-2

REF.No.	PART No.	PART NAME	Q' TY/S. No.		I. C.	REMARKS
			A	B		
010	16271-3209-2	CARTRIDGE OIL FILTER	<=6H9999	-		
010	16271-3209-3	CARTRIDGE OIL FILTER	>=6J0001	-	←	
010	HH160-3209-3	CARTRIDGE OIL FILTER		-	← #	

↔ Interchangeable; ≠ not interchangeable; ← new for old; → old for new

0007 DIPSTICK AND GUIDE

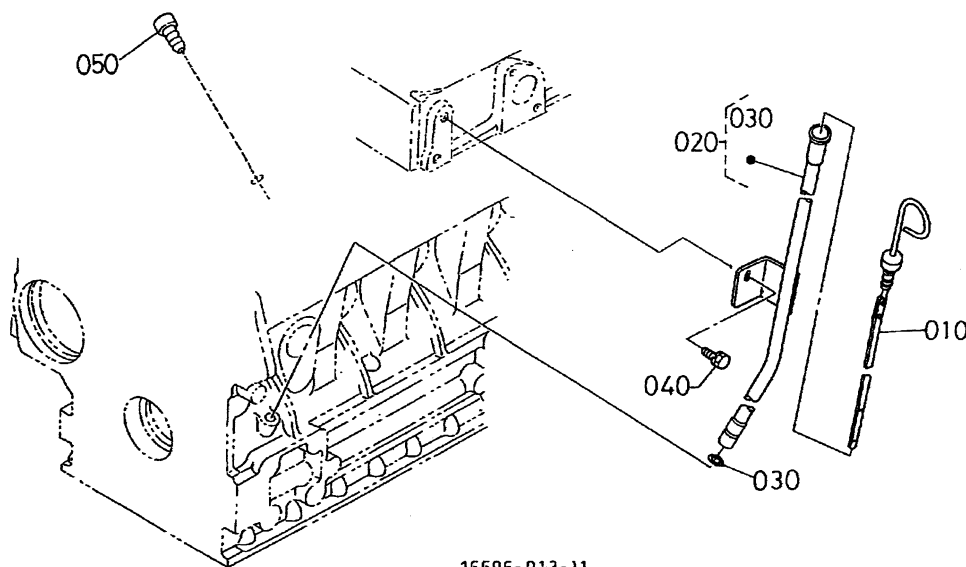

16696-013-11

A:D905-E2BB-REP-2

REF. No.	PART No.	PART NAME	Q' TY/S. No.		I. C.	REMARKS
			A	B		
010	16611-3641-3	GAUGE, OIL	1	-		
020	16282-3650-0	ASSY GUIDE, OIL GAUGE	1	-		
030	04814-00090	O RING	1	-		
040	01123-60814	BOLT	1	-		
050	16513-3655-0	PLUG, OIL GAUGE	1	-		

↔ Interchangeable; ≠ not interchangeable; ← new for old; → old for new

0100 MAIN BEARING CASE

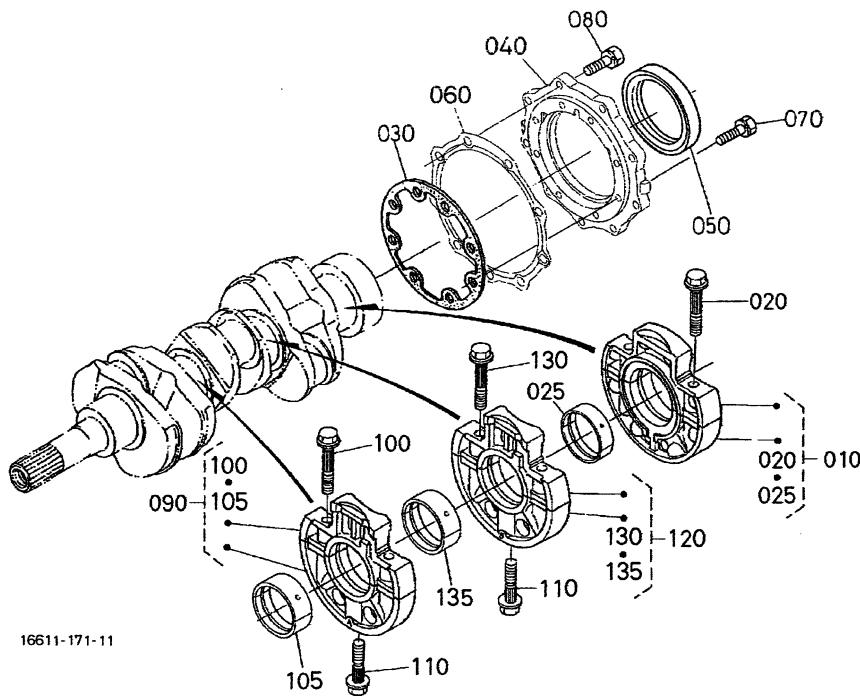

16611-171-11

A:D905-E2BB-REP-2

REF. No.	PART No.	PART NAME	Q' TY/S. No.		I. C.	REMARKS
			A	B		
010	16292-0709-0	ASSY BRG. CASE, WHEEL	<=5X9999	-	#	
010	16292-0709-3	ASSY BRG. CASE, WHEEL	>=5Y0001	-	←	#
010	16292-0709-5	ASSY BRG. CASE, WHEEL	>=6L0001	-	←	#
020	16241-0454-0	BOLT, BEARING CASE	2	-		
025	16292-2349-0	METAL, CRANKSHAFT	<=5X9999	-		STD SET
025	16292-2349-3	METAL, CRANKSHAFT	>=5Y0001	-	←	STD SET
025	16292-2349-4	METAL, CRANKSHAFT	>=6L0001	-	←	#STD SET
025	16292-2386-0	METAL, CRANKSHAFT	<=5X9999	-		-0.20mm SET
025	16292-2386-3	METAL, CRANKSHAFT	>=5Y0001	-	←	-0.20mm SET
025	16292-2386-4	METAL, CRANKSHAFT	>=6L0001	-	←	#-0.20mm SET
025	16292-2387-0	METAL, CRANKSHAFT	<=5X9999	-		-0.40mm SET
025	16292-2387-3	METAL, CRANKSHAFT	>=5Y0001	-	←	-0.40mm SET
025	16292-2387-4	METAL, CRANKSHAFT	>=6L0001	-	←	#-0.40mm SET
030	16264-0436-0	GASKET, BRG. CASE	1	-		
040	16241-0481-3	COVER, BEARING CASE	<=6K9999	-	#	
040	16241-0481-5	COVER, BEARING CASE	>=6L0001	-	≠	#
050	16241-0446-0	SEAL, OIL	<=5V9999	-		
050	16285-0446-0	SEAL, OIL	>=5W0001	-	←	
060	16264-0482-0	GASKET	<=6K9999	-	#	
060	16264-0482-2	GASKET, CASE COVER	>=6L0001	-	≠	#
070	01023-50625	BOLT	8	-		
080	01023-50620	BOLT	9	-		
090	16261-0704-0	ASSY BRG. CASE, MAIN	<=6K9999	-	#	
090	16261-0704-5	ASSY BRG. CASE, MAIN	>=6L0001	-	←	#
100	16241-0454-0	BOLT, BEARING CASE	2	-		
105	16241-2348-0	METAL, CRANKSHAFT	1	-		STD SET
105	16241-2393-0	METAL, CRANKSHAFT	1	-		-0.20mm SET
105	16241-2394-0	METAL, CRANKSHAFT	1	-		-0.40mm SET
110	16241-0456-0	BOLT, BEARING CASE	2	-		

↔ Interchangeable; ≠ not interchangeable; ← new for old; → old for new

0101 CAMSHAFT AND IDLE GEAR SHAFT

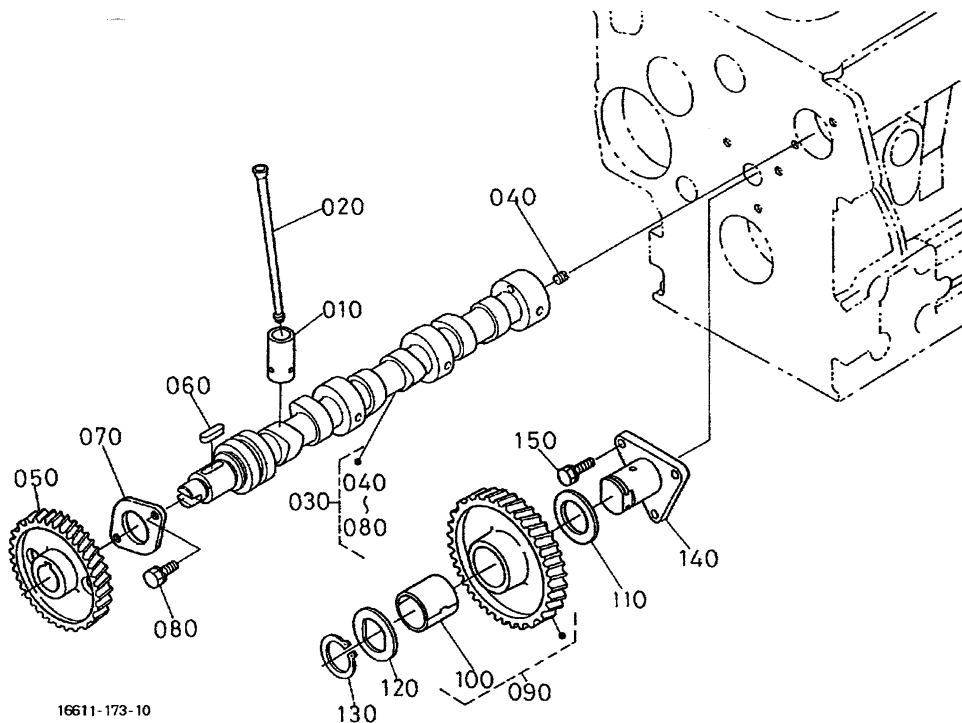

OLD PART

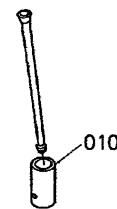

16611-173-10

16611-849-10

A: D905-E2BB-REP-2

REF. No.	PART No.	PART NAME	Q' TY/S. No.		I. C.	REMARKS
			A	B		
010	16261-1555-0	TAPPET	6	-		
010	1G673-1555-0	TAPPET	<=8F9999	-	←	
020	16241-1511-0	PUSH ROD	6	-		
030	16261-1691-0	ASSY CAMSHAFT	1	-		
040	15521-9361-0	SCREW, SET	1	-		
050	16241-1651-0	GEAR, CAM	1	-		
060	05712-00518	KEY, FEATHER	1	-		
070	16241-1627-0	STOPPER, CAMSHAFT	1	-		
080	01023-50616	BOLT	2	-		
090	16271-2401-0	COMP GEAR, IDLE	<=8VZ999	-	#	
090	16271-2401-2	COMP. GEAR, IDLE	>=8W0001	-	← #	
100	16271-2498-0	BUSH, IDLE GEAR	<=8VZ999	-	#	
100	16271-2498-2	BUSH, IDLE GEAR	>=8W0001	-	← #	
110	16241-2436-0	COLLAR, IDLE GEAR	1	-		
120	16241-2437-0	COLLAR, IDLE GEAR	1	-		
130	16241-2432-0	CIR CLIP, IDLE GEAR	1	-		
140	16241-2425-0	SHAFT, IDLE GEAR	1	-		
150	01023-50616	BOLT	3	-		

↔ Interchangeable; ≠ not interchangeable; ← new for old; → old for new

INSTRUCTIONS

① ↓

0102 PISTON AND CRANKSHAFT

② ↓

[B]

⑩ → S.No. ; A: ≤15000, B: 14000 to 15000

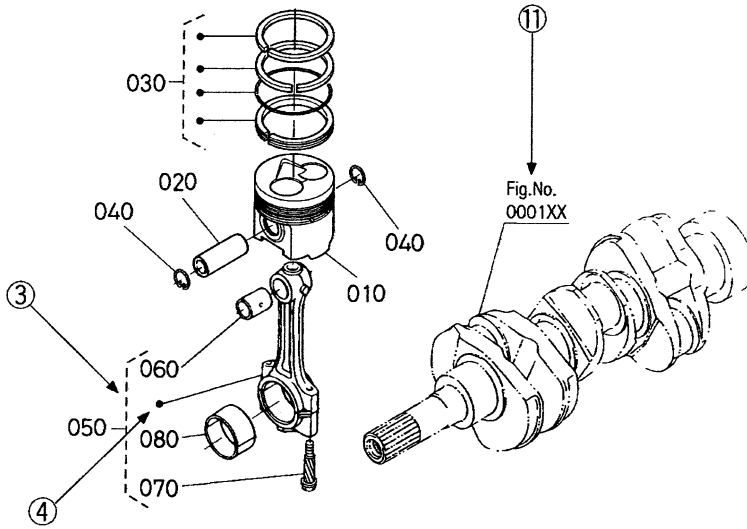

REF. No	PART No.	PART NAME	Q'TY / S.No.		I.C.	REMARKS
			A	B		
010	15800-0000-0	PISTON	↑ <=15000	↑ <=15000		[Example-1]
010	15800-0000-2	PISTON	↑ >=15001	↑ >=15001		←
020	15800-1000-0	PIN,PISTON	↑ <=15000	↑ <=15000		
020	15800-1000-2	PIN,PISTON	↑ >=15001	↑ >=15001	≠	← [Example-2]
030	15800-2000-0	ASSY PISTON RING	↑ <=15000	↑ <=15000		
030	15830-2000-0	ASSY PISTON RING	↑ >=15001	↑ >=15001	↔	← [Example-3]

A:XXXX, B:XXXX

0102 PISTON AND CRANKSHAFT

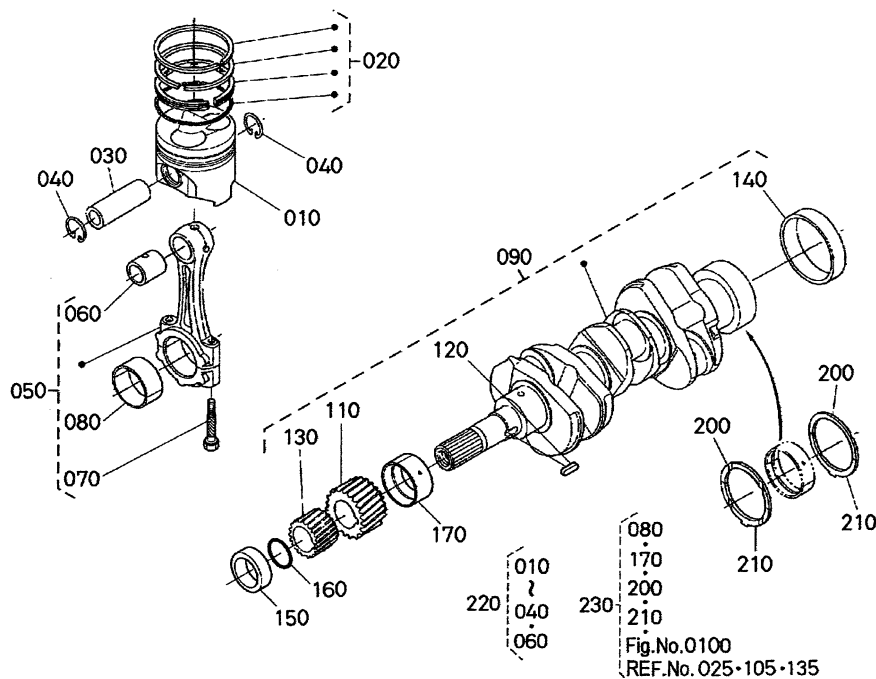

1G988-015-10

Fig.No.0100
REF.No.025-105-135

1G905-800-10

A:D905-E2BB-REP-2

REF. No.	PART No.	PART NAME	QTY/S. No.		I. C.	REMARKS
			A	B		
010	16304-2111-0	PISTON	3	-	STD	
010	16304-2191-0	PISTON	3	-	+0.50mm	
020	16304-2105-0	ASSY PISTON RING	3	-	STD	
020	16304-2109-0	ASSY PISTON RING	3	-	+0.50mm	
030	16241-2131-0	PIN, PISTON	3	-		
040	16241-2133-0	CIR CLIP, PISTON PIN	6	-		
050	16241-2201-2	ASSY ROD, CONNECTING	3	-		
050	1G700-2201-0	ASSY ROD, CONNECTING	≤6V9999	-	↔	
060	16241-2198-2	BUSH, PISTON PIN	3	-		
060	1G700-2198-0	BUSH, PISTON PIN	≤6W0001	-	←	
070	16241-2214-2	BOLT, CONNECTING ROD	3	-		
080	16241-2231-0	METAL, CRANKPIN	3	-		STD SET
080	16241-2297-0	METAL, CRANKPIN	3	-		-0.20mm SET
080	16241-2298-0	METAL, CRANKPIN	3	-		-0.40mm SET
090	16235-2301-3	COMP. CRANKSHAFT	1	-		
100	07715-00401	BALL	3	-		
110	16241-2411-0	GEAR, CRANK	1	-		#
110	1A055-2411-0	GEAR, CRANKSHAFT	1	-	↔	#
120	16271-9523-0	KEY	1	-		
130	16241-3563-0	GEAR, OIL PUMP DRIVE	1	-		
140	16241-2328-0	SLEEVE, CRANKSHAFT	1	-		
150	16241-2325-0	COLLAR, CRANKSHAFT	1	-		
160	04814-10280	RING	1	-		
170	16241-2347-0	METAL, CRANKSHAFT	1	-		STD
170	16241-2391-0	METAL, CRANKSHAFT	1	-		-0.20mm
170	16241-2392-0	METAL, CRANKSHAFT	1	-		-0.40mm
180	---	BLANK	-	-		
190	---	BLANK	-	-		
200	15521-2353-0	METAL, SIDE	2	-		STD
200	15521-2395-0	METAL, SIDE	2	-		+0.20mm

↔ Interchangeable; ≠ not interchangeable; ← new for old; → old for new

0102 PISTON AND CRANKSHAFT

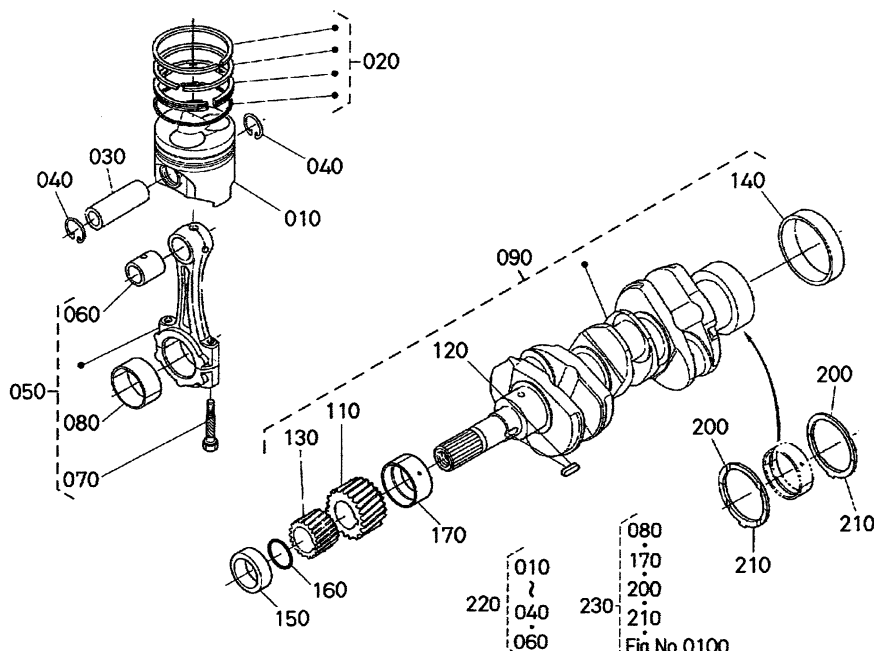

1G988-015-10

Fig.No.0100
REF.No.025-105-135

1G905-800-10

A:D905-E2BB-REP-2

REF.No.	PART No.	PART NAME	Q' TY/S. No.		I. C.	REMARKS
			A	B		
200	15521-2396-0	METAL, SIDE	2	-		+0.40mm
210	19202-2354-0	METAL, SIDE	2	-		STD
210	19202-2397-0	METAL, SIDE	2	-		+0.20mm
210	19202-2398-0	METAL, SIDE	2	-		+0.40mm
220	1G032-2177-2	KIT PISTON-RING	3	-		STD
220	1G032-2177-3	KIT PISTON-RING	3	-	←	STD
220	1G032-2179-2	KIT PISTON-RING	3	-		+0.50mm
220	1G032-2179-3	KIT PISTON-RING	3	-	←	+0.50mm
230	1G069-2375-3	KIT METAL, ENGINE	1	-		STD
230	1G069-2375-4	KIT METAL, ENGINE	1	-	←	STD
230	1G069-2375-5	KIT METAL, ENGINE	1	-	←	STD
230	1G069-2376-4	KIT METAL, ENGINE	1	-		-0.20mm/+0.20mm
230	1G069-2376-5	KIT METAL, ENGINE	1	-	←	-0.20mm/+0.20mm
230	1G069-2376-6	KIT METAL, ENGINE	1	-	←	-0.20mm/+0.20mm
230	1G069-2377-4	KIT METAL, ENGINE	1	-		-0.40mm/+0.40mm
230	1G069-2377-5	KIT METAL, ENGINE	1	-	←	-0.40mm/+0.40mm
230	1G069-2377-6	KIT METAL, ENGINE	1	-	←	-0.40mm/+0.40mm

↔ Interchangeable; ≠ not interchangeable; ← new for old; → old for new

0103 FLYWHEEL

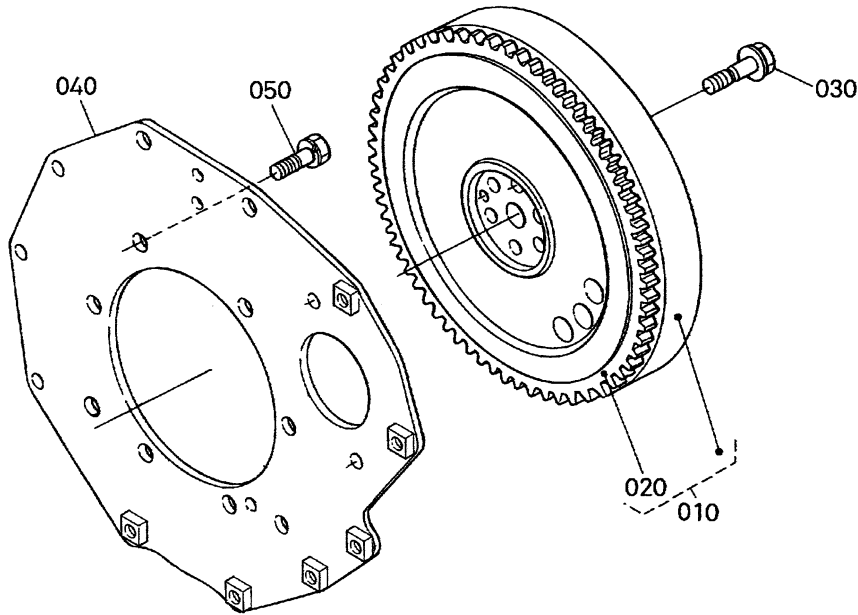

16615-009-12

A: D905-E2BB-REP-2

REF. No.	PART No.	PART NAME	Q' TY/S. No.		I. C.	REMARKS
			A	B		
010	16692-2501-3	COMP. FLYWHEEL	1	-		
020	16813-6382-0	GEAR, RING	<=6R9999	-		#
020	1G081-6382-0	GEAR, RING	>=6S0001	-	↔	#
030	16241-2516-0	BOLT, FLYWHEEL	6	-		
040	16241-0462-0	PLATE, REAR END	1	-		
050	15261-9119-0	BOLT	8	-		

↔ Interchangeable; ≠ not interchangeable; ← new for old; → old for new
 12

0105 FUEL CAMSHAFT AND GOVERNOR SHAFT

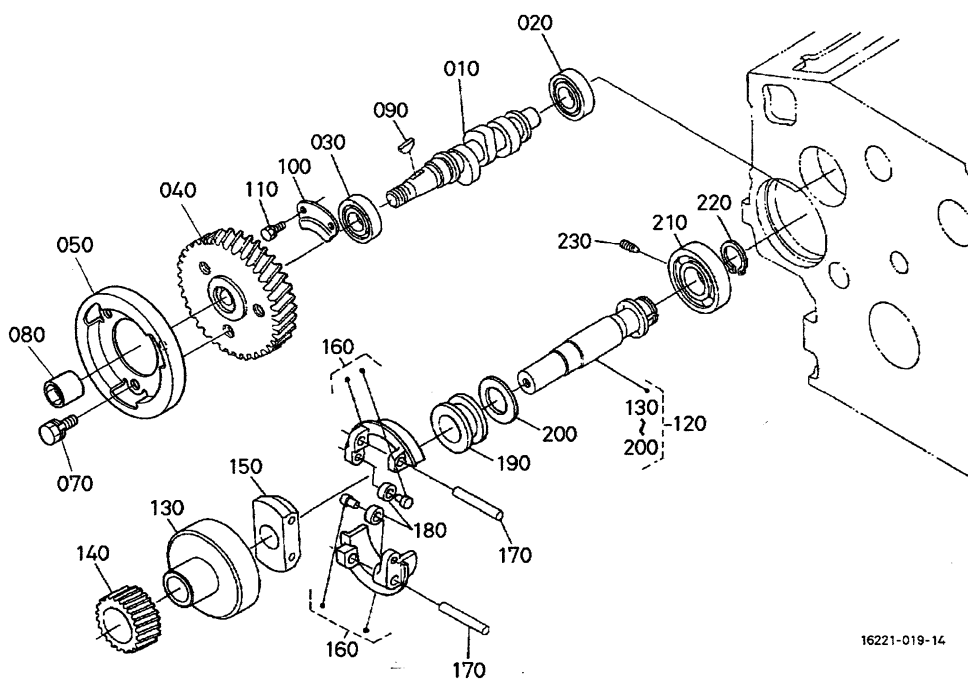

A: D905-E2BB-REP-2

REF. No.	PART No.	PART NAME	Q' TY/S. No.		I. C.	REMARKS
			A	B		
010	16020-1617-0	CAMSHAFT, FUEL	1	-		
020	16261-9730-0	BEARING, BALL	1	-		
030	16261-9731-0	BEARING, BALL	1	-		
040	17538-5115-0	GEAR, INJECTION PUMP	1	-		
050	16241-5111-3	CAM, FUEL	<=9PZ999	-		#
050	16241-5111-4	CAM, FUEL	>=900001	-	≠	#
060	16241-5119-0	WASHER	1	-		#
070	01023-50618	BOLT	<=9PZ999	-		#
070	01023-50612	BOLT	<=9PZ999	-		#
080	16241-9233-0	NUT	>=900001	-	≠	#
090	16241-9523-0	KEY, WOODRUFF	1	-		
100	16241-1632-0	STOPPER, FUEL C/SHAFT	1	-		
110	01023-50616	BOLT	2	-		
120	16265-5501-3	ASSY SHAFT, GOVERNOR	1	-		
130	16241-5539-2	HOLDER, GOVERNOR GEAR	1	-		
140	16282-5532-0	GEAR, GOVERNOR	1	-		
150	16241-5527-0	HOLDER, GOV. WEIGHT	1	-		
160	16241-5506-2	COMP. WEIGHT, GOVERNOR	2	-		
170	16241-5526-0	SHAFT, GOV. WEIGHT	2	-		
180	19484-5544-0	ROLLER	2	-		
190	16241-5545-0	SLEEVE, GOVERNOR	1	-		
200	16241-5546-3	WASHER, THRUST	1	-		
210	16261-9732-0	BEARING, BALL	1	-		
220	16271-5541-0	CIR CLIP, GOV. SHAFT	1	-		
230	16241-5555-4	SCREW, SET	1	-		

↔ Interchangeable; ≠ not interchangeable; ← new for old; → old for new

0180 IDLE APPARATUS

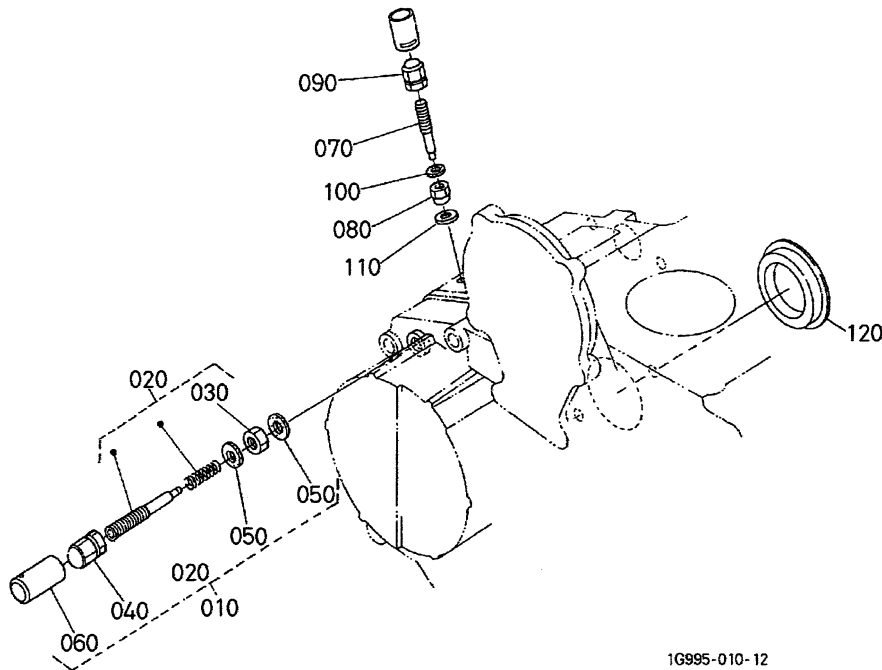

1G995-010-12

A: D905-E2BB-REP-2

REF. No.	PART No.	PART NAME	Q' TY/S. No.		I. C.	REMARKS
			A	B		
010	16285-5409-3	APPARATUS, IDLING	1	-		
020	16285-5410-3	ASSY BOLT, ADJUSTMENT	1	-		
030	15841-9202-0	NUT	1	-		
040	15852-9233-0	NUT	1	-		
050	15601-9665-0	GASKET	2	-		
060	16221-5442-0	CAP	1	-		
070	16241-5412-2	BOLT, ADJUSTING	1	-		
080	1G031-5421-0	NUT, LOCK	1	-		
090	15852-9233-0	NUT	1	-		
100	15601-9665-0	GASKET	1	-		
110	1G021-9665-0	GASKET	1	-		
120	16264-8315-2	COVER, HYDRAULIC PUMP	≤ 519999	-		#
120	16264-8315-3	COVER, HYDRAULIC PUMP	≥ 510000	-	←	#

↔ Interchangeable; ≠ not interchangeable; ← new for old; → old for new

0201 STOP SOLENOID

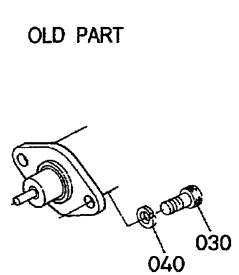
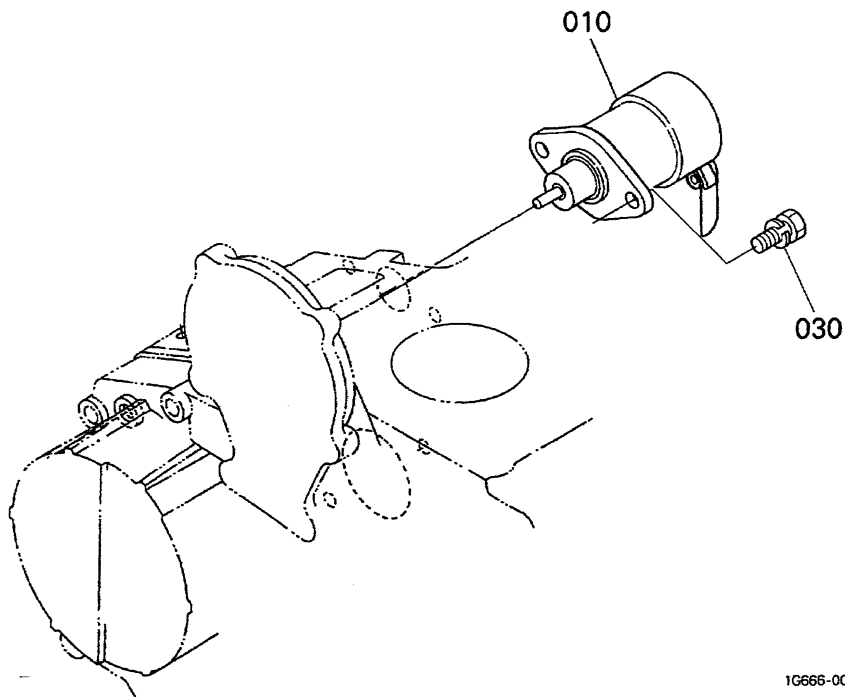

1G666-008-12

1G383-808-11

A:D905-E2BB-REP-2

REF. No.	PART No.	PART NAME	Q' TY/S. No.		I. C.	REMARKS
			A	B		
010	17208-6001-0	ASSY SOLENOID, STOP	1 ≤6X9999	-		
010	17208-6001-5	ASSY SOLENOID, STOP	-	-	←	
020		BLANK	-	-		
030	01311-10614	BOLT, HEX-SOC-HD	2 ≤6Z9999	-		#
030	01202-50614	BOLT	2 ≥7A0001	-	←	#
040	04512-60060	WASHER, SPRING	2 ≤6Z9999	-		#

↔ Interchangeable; ≠ not interchangeable; ← new for old; → old for new

0202 INJECTION PUMP

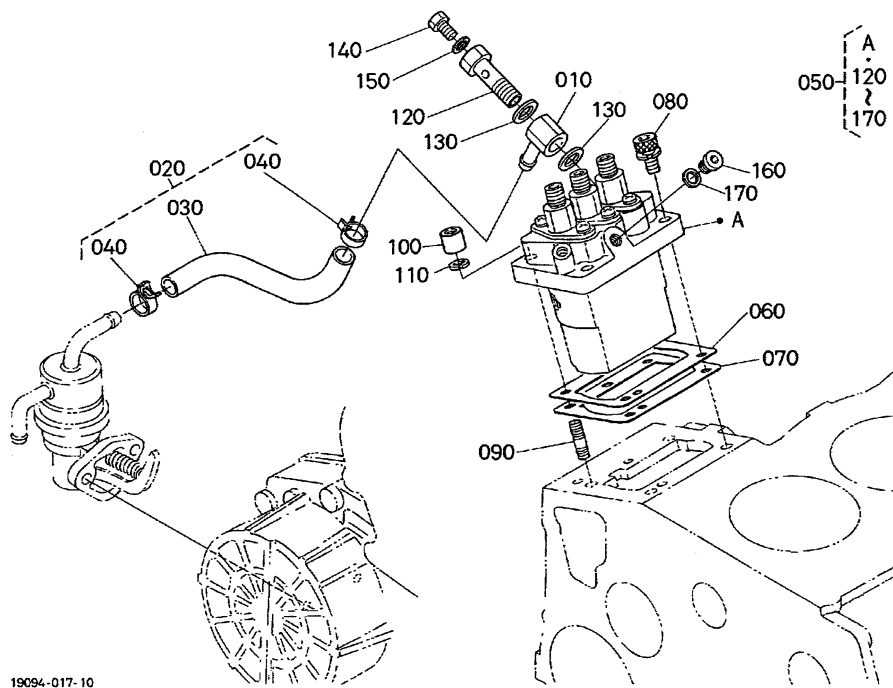

19094-017-10

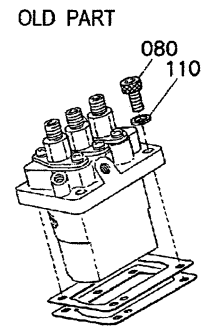

1J905-800-11

A: D905-E2BB-REP-2

REF. No.	PART No.	PART NAME	Q' TY/S. No.		I. C.	REMARKS
			A	B		
010	16241-9569-0	JOINT, EYE	1	-		
020	16032-4201-0	ASSY TUBE, FUEL	1	-		
030	09661-80075	TUBE, FUEL	1	-		
040	14911-4275-0	CLIP, PIPE	2	-		
050	16030-5101-0	ASSY PUMP, INJECTION	1	-		
060	1G700-5220-0	SHIM, INJECTION PUMP	1	-		0.175mm
060	16006-5209-2	SHIM, INJECTION PUMP	1	-		0.200mm
060	16006-5211-2	SHIM, INJECTION PUMP	1	-		0.250mm
070	16006-5212-2	SHIM, INJECTION PUMP	1	-		0.300mm
070	1G700-5216-0	SHIM, INJECTION PUMP	1	-		0.35mm
080	01311-10620	BOLT, HEX-SOC-HD	2 ≤88Z999	-		#
080	16871-9106-0	BOLT, HEX-SOC-HD	2 ≥8C0001	-	←	#
090	15841-9150-0	STUD	2	-		
100	15841-9232-0	NUT	2	-		
110	04512-60060	WASHER, SPRING	4 ≤88Z999	-		#
110	04512-60060	WASHER, SPRING	2 ≥8C0001	-		#
120	16030-5132-0	BOLT, JOINT	1	-		
130	15841-9665-0	GASKET	2	-		
140	15841-5135-0	SCREW	1	-		
150	15841-9666-0	GASKET	1	-		
160	16030-9601-0	PLUG	1	-		
170	15861-9665-0	GASKET	1	-		

↔ Interchangeable; ≠ not interchangeable; ← new for old; → old for new

0205 SPEED CONTROL PLATE

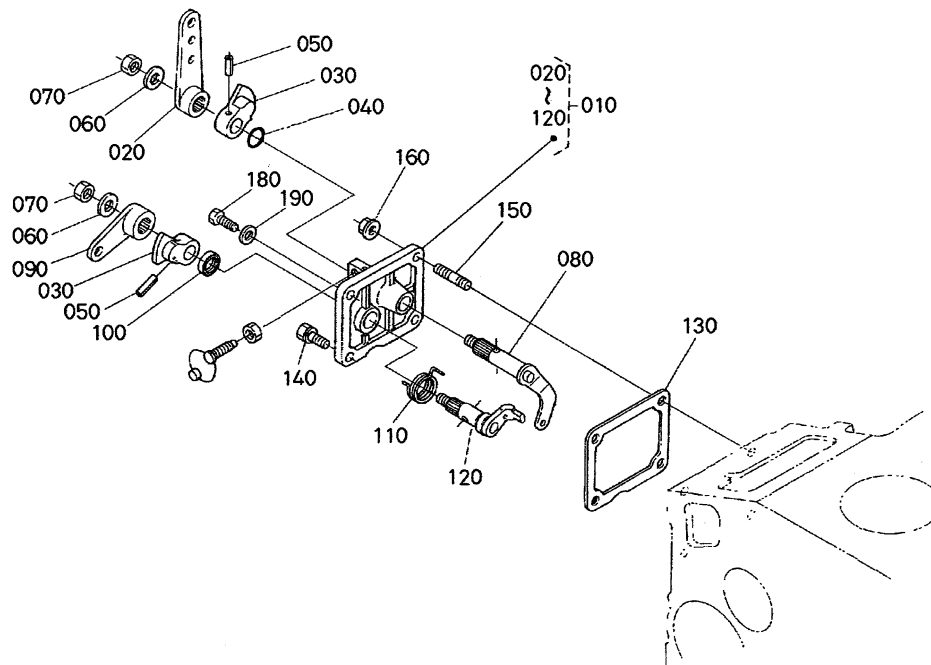

16614-016-24

1G988-809-10

A:D905-E2BB-REP-2

REF. No.	PART No.	PART NAME	Q' TY/S. No.		I. C.	REMARKS
			A	B		
010	16299-5701-5	ASSY PLATE, CONTROL	1	-		
020	16271-5715-0	LEVER, SPEED CONTROL	1	-		
030	16241-5716-0	LEVER, SPEED CONTROL	2	-		
040	04814-00100	O RING	1	-		
050	05411-00420	PIN, SPRING	2	-		
060	16241-9402-0	WASHER, PLAIN	2	-		
070	16241-9202-0	NUT	2	-		
080	16271-5602-3	COMP. LEVER, GOVERNOR	1	-		
090	16271-5772-0	LEVER, ENGINE STOP	1	-		
100	15471-5798-0	SEAL, OIL	1	-		
110	16222-5751-0	SPRING, RETURN	1	-		
120	16271-5774-0	SHAFT, STOP LEVER	1	-		
130	16264-5721-0	GASKET	1	-		
140	01023-50616	BOLT	1	-		
150	16245-9154-0	STUD	2	-		
160	02056-50060	NUT	2	-		#
160	02751-50060	NUT, FLANGE	<=7VZ999 2	-	←	#
170	04512-60060	WASHER, SPRING	>=7W0001 2	-		#
180	01053-50618	BOLT	<=7VZ999 1	-		
190	15601-9665-0	GASKET	1	-		

↔ Interchangeable; ≠ not interchangeable; ← new for old; → old for new

0206 NOZZLE HOLDER AND GLOW PLUG

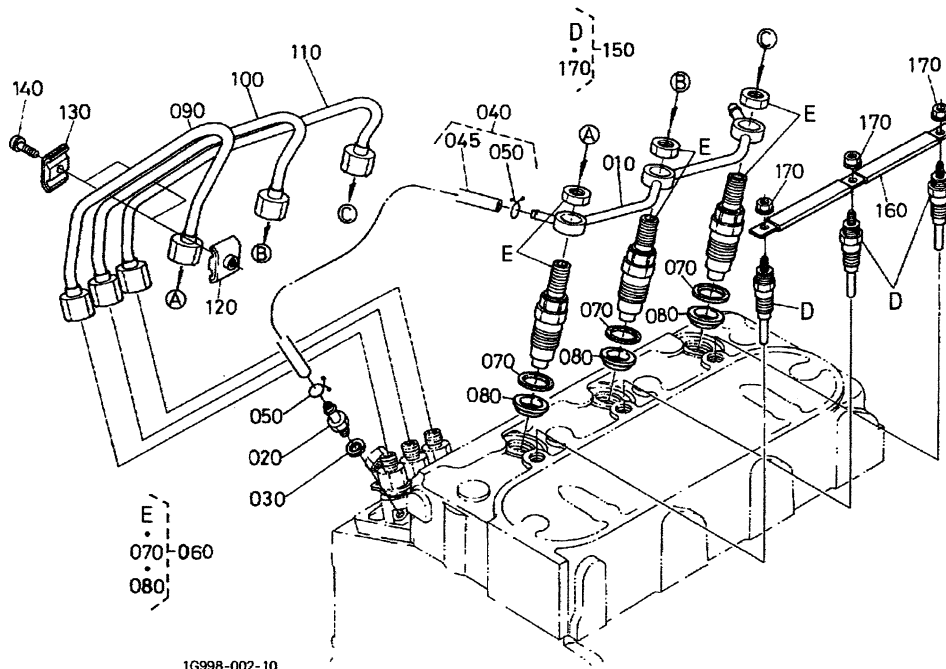

A: D905-E2BB-REP-2

REF. No.	PART No.	PART NAME	Q' TY/S. No.		I. C.	REMARKS
			A	B		
010	16261-4250-2	ASSY PIPE, OVER FLOW	1	-		
020	15841-5136-0	SCREW, AIR BLEEDER	1	-		
030	15601-9665-0	GASKET	1	-		
040	15841-4250-0	ASSY PIPE, OVER FLOW	1	-		
045	15841-4252-0	PIPE, FUEL OVER FLOW	1	-		
050	14971-4275-0	CLIP, PIPE	2	-		
060	16065-5390-0	KIT HOLDER, NOZZLE	3	-		
070	15841-5362-2	GASKET	3	-		
080	19077-5365-0	SEAL, HEAT	3	-		
090	16271-5371-2	PIPE, INJECTION	1	-		
100	16271-5372-2	PIPE, INJECTION	1	-		
110	16271-5373-2	PIPE, INJECTION	1	-		
120	15841-5385-0	CLAMP, PIPE	2	-		
130	15841-5386-0	CLAMP, PIPE	2	-		
140	03024-50520	SCREW, WITH WASHER	2	-		
150	16851-6551-2	GLOW PLUG	3	-		#
150	16281-6551-0	GLOW PLUG	3	-		#
160	16261-6556-0	CORD, GLOW PLUG	1	-		↔
170	02761-50040	NUT, FLANGE	3	-		

↔ Interchangeable; ≠ not interchangeable; ← new for old; → old for new

0207 NOZZLE HOLDER (COMPONENT PARTS)

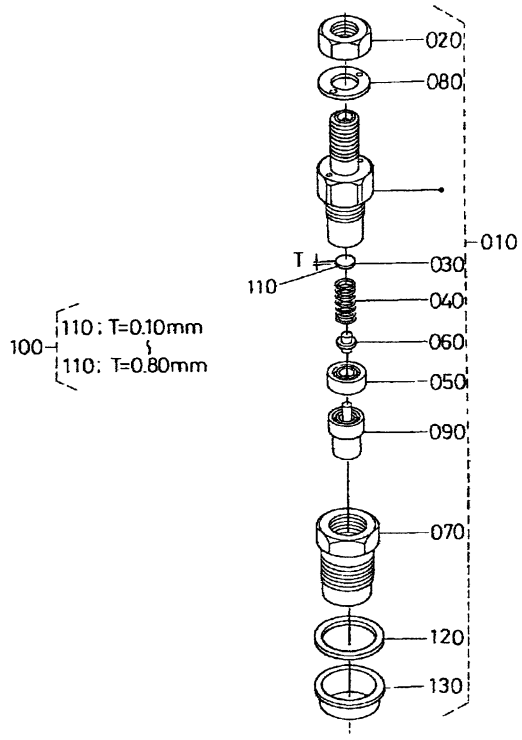

16347-015-10

A:D905-E2BB-REP-2

REF. No.	PART No.	PART NAME	Q' TY/S. No.		I. C.	REMARKS
			A	B		
010	16065-5390-0	KIT HOLDER, NOZZLE	3	-		
020	16032-9203-0	NUT	3	-		
030	16032-5323-0	WASHER, ADJUSTING	3	-		
040	16032-5317-0	SPRING, NOZZLE	3	-		
050	16032-5335-0	SPACER, DISTANCE	3	-		
060	16032-5316-0	PUSH ROD	3	-		
070	16032-5328-0	NUT, NOZZLE	3	-		
080	16032-9404-0	WASHER, PLAIN	3	-		
090	16065-5361-0	PIECE, NOZZLE	3	-		
100	16032-9810-0	ASSY WASHER, ADJUST	3	-		OPTION
110	16032-9850-0	WASHER, ADJUSTING	3	-		O. 10mm
110	16032-9851-0	WASHER, ADJUSTING	3	-		O. 20mm
110	16032-9852-0	WASHER, ADJUSTING	3	-		O. 30mm
110	16032-9853-0	WASHER, ADJUSTING	3	-		O. 40mm
110	16032-9854-0	WASHER, ADJUSTING	3	-		O. 50mm
110	16032-9855-0	WASHER, ADJUSTING	3	-		O. 52mm
110	16032-9856-0	WASHER, ADJUSTING	3	-		O. 54mm
110	16032-9857-0	WASHER, ADJUSTING	3	-		O. 56mm
110	16032-9858-0	WASHER, ADJUSTING	3	-		O. 58mm
110	16032-9859-0	WASHER, ADJUSTING	3	-		O. 80mm
120	15841-5362-2	GASKET	3	-		
130	19077-5365-0	SEAL, HEAT	3	-		

↔ Interchangeable; ≠ not interchangeable; ← new for old; → old for new

0301 FUEL PUMP (MECHANICAL)

3

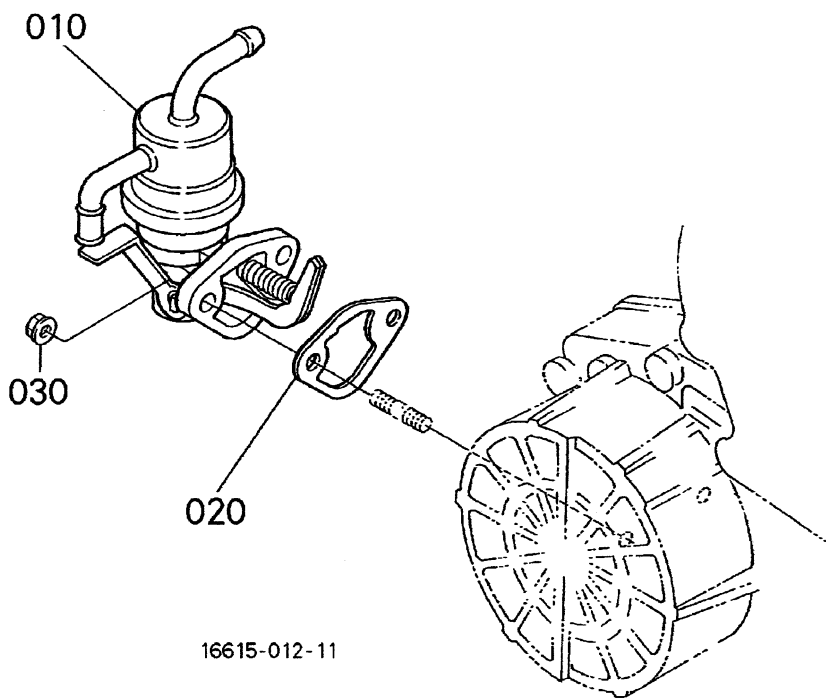

16615-012-11

OLD PART

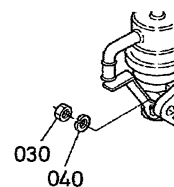

16625-810-10

A: D905-E2BB-REP-2

REF. No.	PART No.	PART NAME	Q' TY/S. No.		I. C.	REMARKS
			A	B		
010	16285-5203-2	ASSY PUMP, FUEL	1	-		
020	16264-5214-0	GASKET, FUEL PUMP	≤8HZ999	-		#
020	16261-5214-0	GASKET, FUEL PUMP	≥8J000J	-	←	#
030	02056-50060	NUT	≤7YZ999	-		
030	02751-50060	NUT, FLANGE	≥7W000I	-	←	
040	04512-60060	WASHER, SPRING	2	-		
			≤7YZ999	-		

0402 ALTERNATOR AND PULLEY

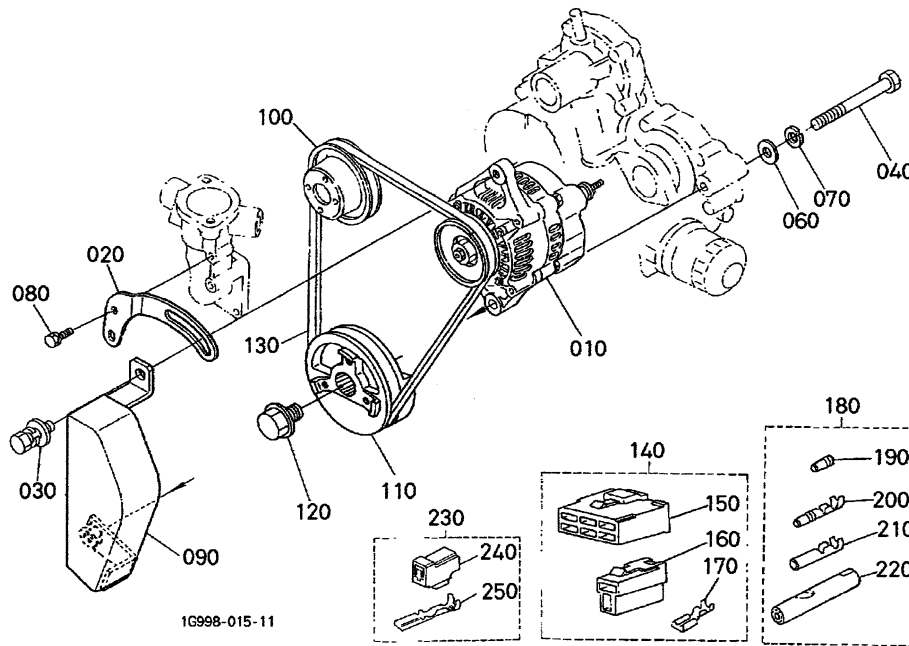

1G998-015-11

OLD PART

1G964-800-10

A: D905-E2BB-REP-2

REF. No.	PART No.	PART NAME	Q' TY/S. No.		I. C.	REMARKS
			A	B		
010	16241-6401-2	ASSY ALTERNATOR	1	-	12V 40A	
020	16241-6442-0	STAY, DYNAMO	<=6M9999	-	#	
020	16241-6442-2	STAY, DYNAMO	>=6N0001	-	← #	
030	01127-50830	BOLT	1	-		
040	01173-51085	BOLT	1	-		
050	---	BLANK	-	-		
060	04011-50100	WASHER, PLAIN	1	-		
070	04512-60100	WASHER, SPRING	1	-		
080	01023-50616	BOLT	1	-		
090	16616-1386-0	COVER, BELT	1	-		
100	16241-7425-0	PULLEY, FAN	1	-		
110	16229-7428-0	PULLEY, FAN DRIVE	1	-		
120	16241-9102-0	BOLT, FAN DRIVE	1	-		
130	16282-9701-0	V BELT	1	-	37.5in	
140	19883-6583-0	ASSY COUPLER	1	-		
150	19872-6584-0	CONNECTOR	1	-		
160	19872-6588-0	CONNECTOR	1	-		
170	19237-6591-0	TERMINAL	7	-		
180	19268-6578-0	ASSY TERMINAL	1	-		
190	68271-6592-0	SLEEVE	1	-		
200	68271-6591-0	TERMINAL	1	-		
210	19268-6593-0	TERMINAL	1	-		
220	19268-6587-0	SLEEVE	1	-		
230	1C010-6583-0	ASSY COUPLER	1	-		
240	1C010-6588-0	CONNECTOR	1	-		
250	1C010-6591-0	TERMINAL	2	-		

↔ Interchangeable; ≠ not interchangeable; ← new for old; → old for new

0403 ALTERNATOR (COMPONENT PARTS)

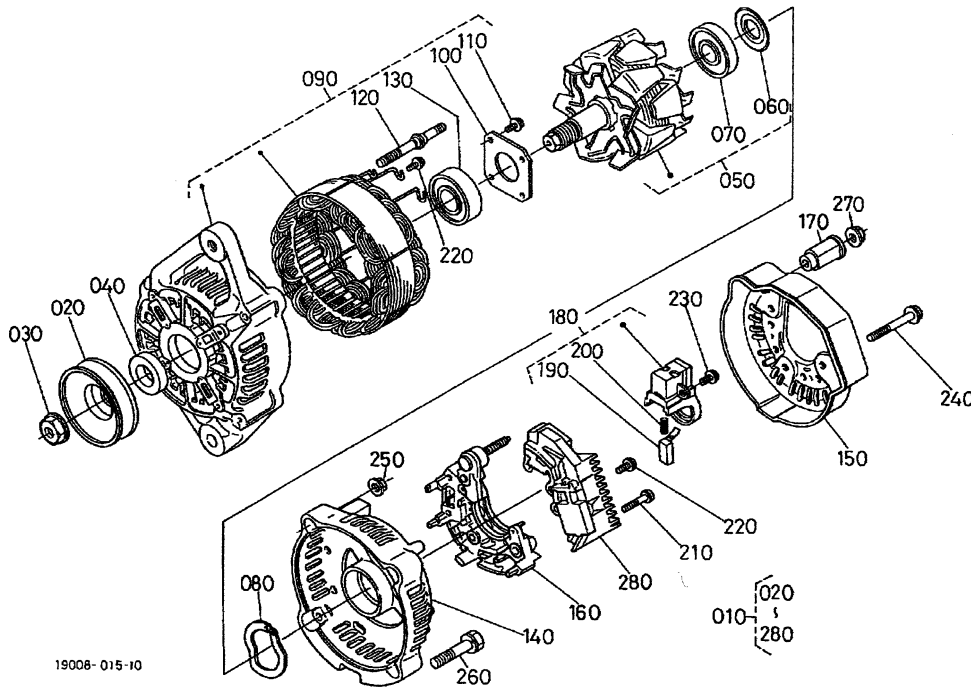

A:D905-E2BB-REP-2

REF. No.	PART No.	PART NAME	Q' TY/S. No.		I. C.	REMARKS
			A	B		
010	16241-6401-2	ASSY ALTERNATOR	1	-		
020	15881-6411-0	PULLEY, DYNAMO	1	-		
030	15881-9201-0	NUT	1	-		
040	15881-6415-0	COLLAR	1	-		
050	66436-6404-0	ROTOR	1	-		
060	15881-6480-0	COVER, BEARING	1	-		
070	16652-6477-0	BEARING, BALL	1	-		
080	15881-6481-0	WASHER, THRUST	1	-		
090	66436-6402-0	FRAME, DRIVE END	1	-		
100	15881-6471-0	PLATE, RETAINER	1	-		
110	15881-9301-0	SCREW, ROUND HEAD	4	-		
120	15881-6426-0	BOLT, THROUGH	2	-		
130	16652-6478-0	BEARING, BALL	1	-		
140	16231-6406-0	FRAME, END	1	-		
150	16231-6423-0	COVER, END	1	-		
160	16231-6485-0	ASSY RECTIFIER	1	-		
170	16241-6490-0	BUSH, INSULATION	1	-		
180	16652-6431-0	HOLDER, BRUSH	1	-		
190	15881-6409-0	BRUSH	2	-		
200	15881-6433-0	SPRING, BRUSH	2	-		
210	15881-9302-0	SCREW, ROUND HEAD	2	-		
220	15881-9303-0	SCREW, ROUND HEAD	6	-		
230	15881-9304-0	SCREW, ROUND HEAD	1	-		
240	15881-9104-0	BOLT	3	-		
250	15881-9202-0	NUT	2	-		
260	15881-9105-0	BOLT	2	-		
270	14182-9203-0	NUT	1	-		
280	1K531-6460-2	ASSY REGULATOR	1	-		

↔ Interchangeable; ≠ not interchangeable; ← new for old; → old for new

0404 STARTER

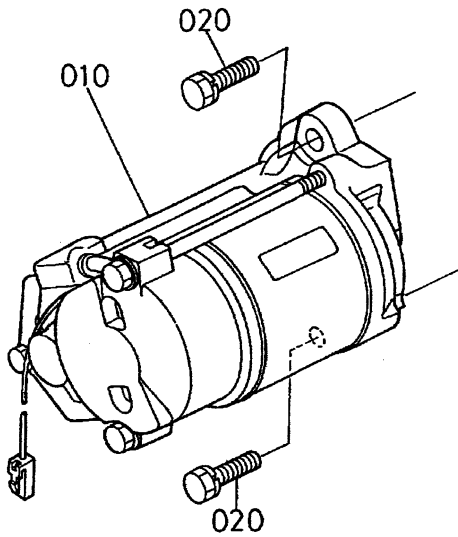

16614-022-10

A:D905-E2BB-REP-2

REF. No.	PART No.	PART NAME	Q' TY/S. No.		I. C.	REMARKS
			A	B		
010	37560-6301-0	ASSY STARTER	1	-		12V 1.2kW
020	01123-50830	BOLT	2	-		

↔ Interchangeable; ≠ not interchangeable; ← new for old; → old for new

0405 STARTER (COMPONENT PARTS)

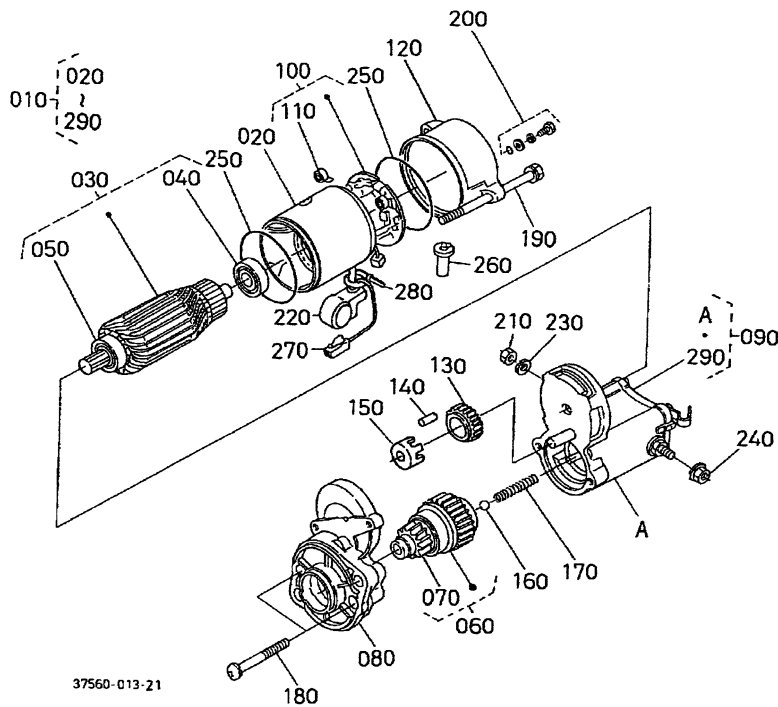

A: D905-E2BB-REP-2

REF. No.	PART No.	PART NAME	Q' TY/S. No.		I. C.	REMARKS
			A	B		
010	37560-6301-0	ASSY STARTER	1	-		
020	37560-6308-0	YOKE	1	-		
030	11460-6307-0	ARMATURE	1	-		
040	11460-6353-0	BEARING	1	-		
050	11460-6350-0	BEARING	1	-		
060	16285-6304-0	ASSY CLUTCH	1	-		
070	16271-6314-0	PINION, BEVEL	1	-		
080	16285-6303-0	ASSY HOUSING	1	-		
090	16611-6302-0	ASSY SWITCH, MAGNETIC	1	-		
100	11470-6338-0	ASSY HOLDER, BRUSH	1	-		
110	11460-6339-0	SPRING, BRUSH	4	-		
120	16285-6320-0	ASSY FRAME, END	1	-		
130	11460-6327-0	GEAR	1	-		
140	19212-6310-0	ROLLER	5	-		
150	11460-6311-0	RETAINER	1	-		
160	19212-9713-0	BALL	1	-		
170	11460-6312-0	SPRING	1	-		
180	11460-9331-0	BOLT	2	-		
190	11460-6332-0	BOLT, THROUGH	2	-		
200	15511-6376-0	ASSY BOLT	2	-		
210	16285-9201-0	NUT, HEXAGON	1	-		
220	16611-6345-0	COVER	1	-		
230	13801-9410-0	WASHER, SPRING	1	-		
240	16611-9202-0	NUT, HEXAGON	1	-		
250	15511-9666-0	O RING	2	-		
260	16285-6357-0	PIPE, DRAIN	1	-		
270	16611-6366-0	CORD, STOP SOLENOID	1	-		
280	16612-6310-0	BAND, COVER	1	-		
290	16271-9805-0	ASSY COVER	1	-		

↔ Interchangeable; ≠ not interchangeable; ← new for old; → old for new

0406 OIL SWITCH AND PLUG

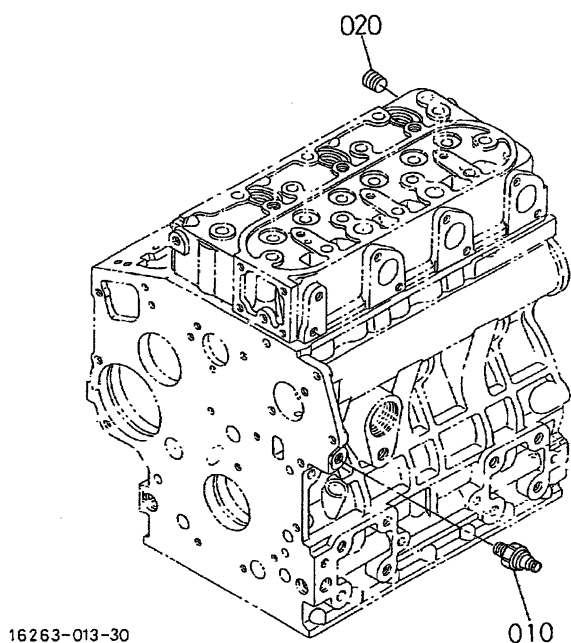

A: D905-E2BB-REP-2

REF. No.	PART No.	PART NAME	Q' TY/S. No.		I. C.	REMARKS
			A	B		
010	15841-3901-0	SWITCH, OIL	1	-		
020	15841-9602-0	PLUG	1	-		

0500 WATER FLANGE AND THERMOSTAT

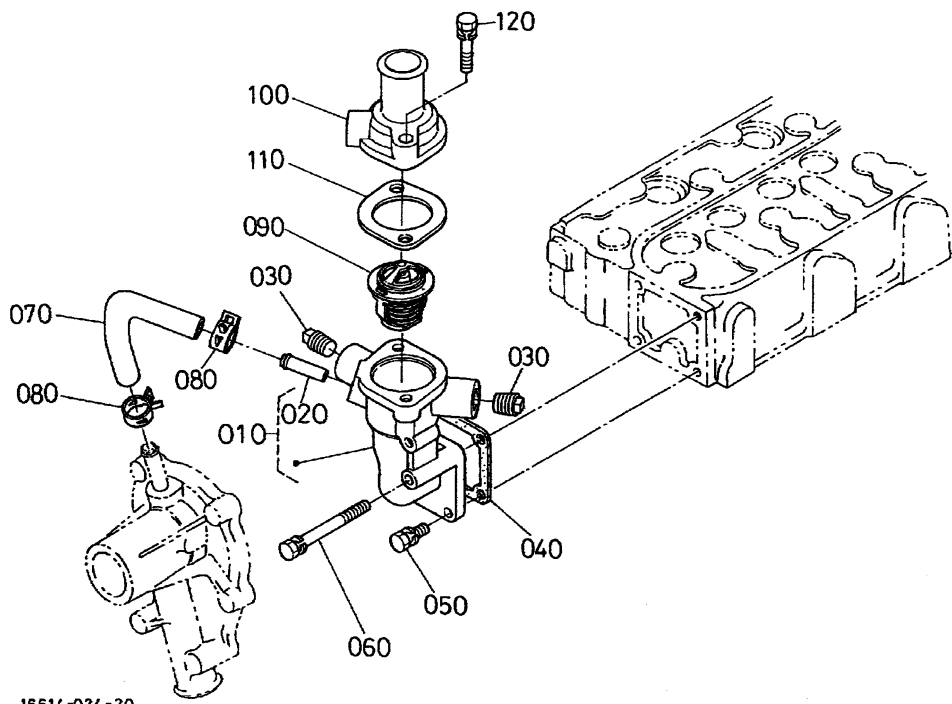

16614-024-20

A:D905-E2BB-REP-2

REF. No.	PART No.	PART NAME	Q' TY/S. No.		I. C.	REMARKS
			A	B		
010	16613-7270-0	COMP. FLANGE, WATER	1	-		
020	16241-7337-0	PIPE, WATER RETURN	1	-		
030	19298-9602-0	PLUG	2	-		#
030	19071-9602-0	PLUG	2	-	↔	#
040	16264-7292-0	GASKET, WATER FLANGE	1	-		
050	01023-50616	BOLT	3	-		
060	01023-50655	BOLT	1	-		
070	16241-7335-0	PIPE, WATER RETURN	1	-		
080	16241-7336-0	BAND, PIPE	2	-		
090	19434-7301-4	ASSY THERMOSTAT	1	-		
100	16219-7326-0	COVER, THERMOSTAT	1	-		
110	16221-7327-0	GASKET, THERMOSTAT	1	-		
120	01123-50835	BOLT	2	-		

↔ Interchangeable; ≠ not interchangeable; ← new for old; → old for new

0501 WATER PUMP

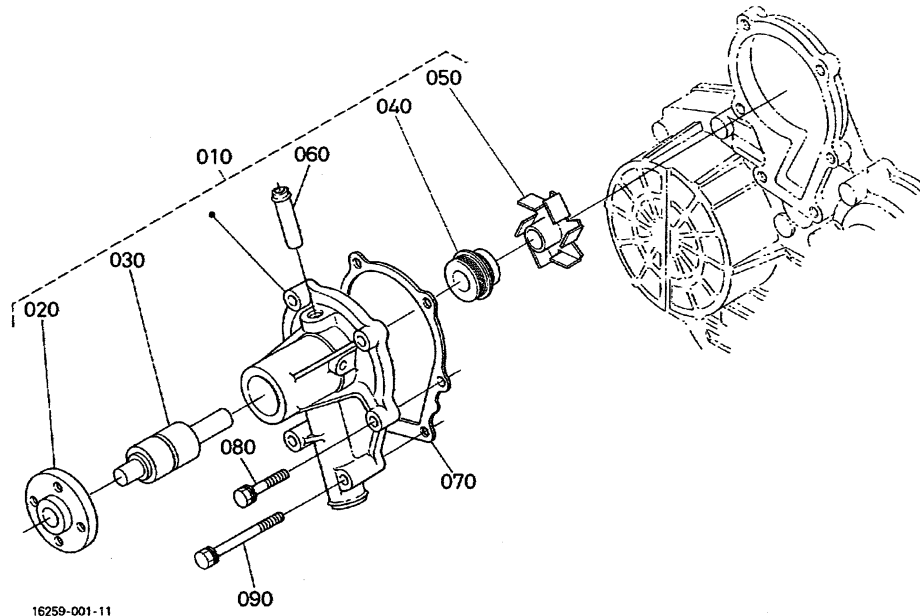

A:D905-E2BB-REP-2

REF. No.	PART No.	PART NAME	Q' TY/S. No.		I. C.	REMARKS
			A	B		
010	16251-7303-4	ASSY PUMP, WATER	1	-		
020	16259-7352-0	FLANGE, WATER PUMP	1	-		
030	16259-7355-2	BEARING	1	-		
040	16642-7305-0	ASSY SEAL, MECHANICAL	1	-		
050	16259-7351-2	IMPELLER, WATER PUMP	1	-		
060	15852-7334-0	PIPE, WATER RETURN	1	-	#	
070	16239-7343-0	GASKET, WATER PUMP	1	-		
080	01023-50630	BOLT	4	-		
090	01023-50685	BOLT	2	-		

↔ Interchangeable; ≠ not interchangeable; ← new for old; → old for new

0503 WATER PIPE

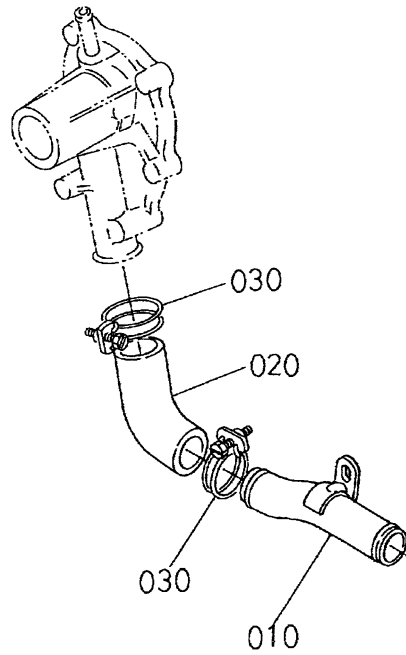

15225-020-10

A: D905-E2BB-REP-2

REF. No.	PART No.	PART NAME	Q' TY/S. No.		I. C.	REMARKS
			A	B		
010	17203-7286-0	PIPE, WATER	1	-		
020	16680-7287-0	PIPE, WATER	1	-		
030	36200-8272-0	CLAMP	2	-		

0504 FAN

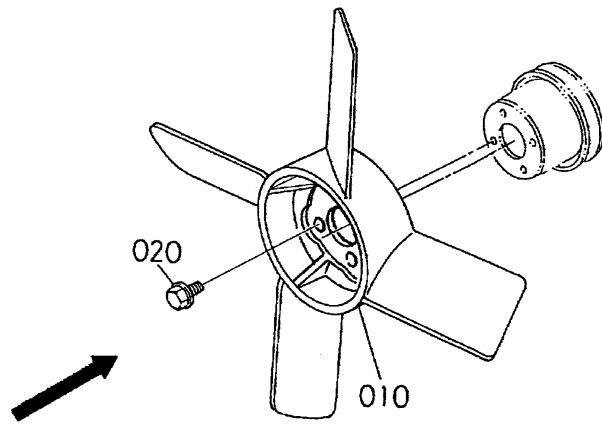

1G998-022-10

A: D905-E2BB-REP-2

REF. No.	PART No.	PART NAME	Q' TY/S. No.		I. C.	REMARKS
			A	B		
010	16225-7411-0	FAN	1	-		
020	01754-50610	BOLT, FLANGE	4	-		

0600 VALVE AND ROCKER ARM

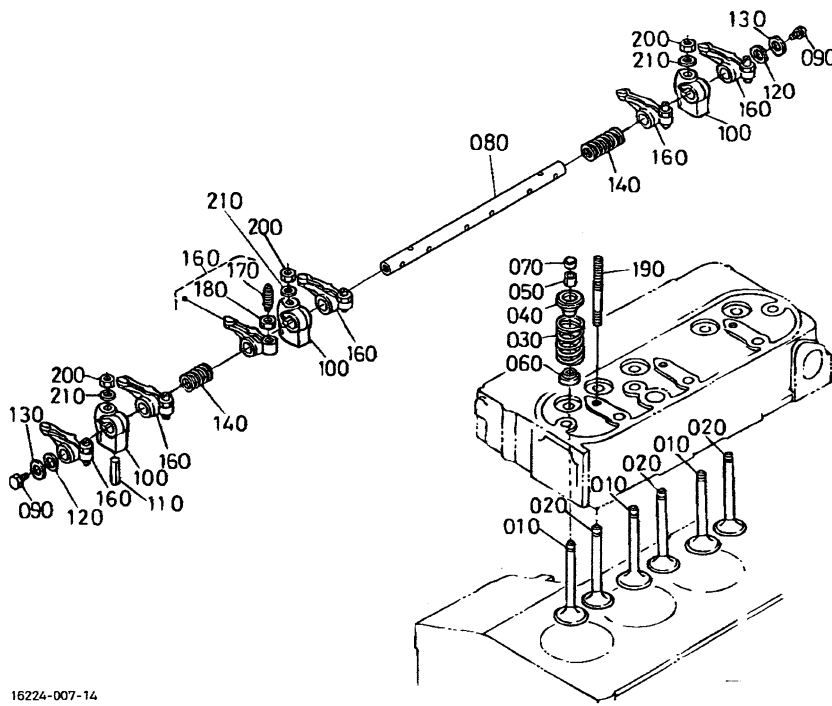

16224-007-14

A:D905-E2BB-REP-2

REF. No.	PART No.	PART NAME	Q' TY/S. No.		I. C.	REMARKS
			A	B		
010	16241-1311-0	VALVE, INLET	3	-		#ORDER BY REF. No. 010, 020 NEW PARTS (SET)
010	16241-1311-5	VALVE, INLET	3	-	≠	#
020	16299-1312-0	VALVE, EXHAUST	3	-		#ORDER BY REF. No. 010, 020 NEW PARTS (SET)
020	16299-1312-6	VALVE, EXHAUST	3	-	≠	#
030	16271-1324-0	SPRING, VALVE	6	-		
040	16261-1333-0	RETAINER, SPRING	6	-		
050	15261-1336-0	COLLET, VALVE SPRING	6	-		SET
060	10010-1315-0	SEAL, VALVE STEM	6	-		
070	16241-1328-0	CAP, VALVE	6	-		
080	16261-1426-4	SHAFT, ROCKER ARM	1	-		
090	01023-50610	BOLT	2	-		
100	16241-1435-0	BRACKET, ROCKER ARM	3	-		
110	05411-00428	PIN, SPRING	1	-		
120	16241-1443-0	WASHER, R-ARM. SHAFT	2	-		
130	15841-9402-2	WASHER, PLAIN	2	-		
140	16241-1431-0	SPRING, ROCKER ARM	2	-		
150		BLANK	-	-		
160	16241-1403-2	ASSY ROCKER ARM	6	-		
170	16241-1423-0	SCREW, ADJUSTING	6	-		
180	16241-1424-0	NUT	6	-		
190	16241-1441-0	STUD	3	-		
200	15261-9201-0	NUT	3	-		
210	15261-9401-0	WASHER, PLAIN	3	-		

↔ Interchangeable; ≠ not interchangeable; ← new for old; → old for new

0601 INLET MANIFOLD

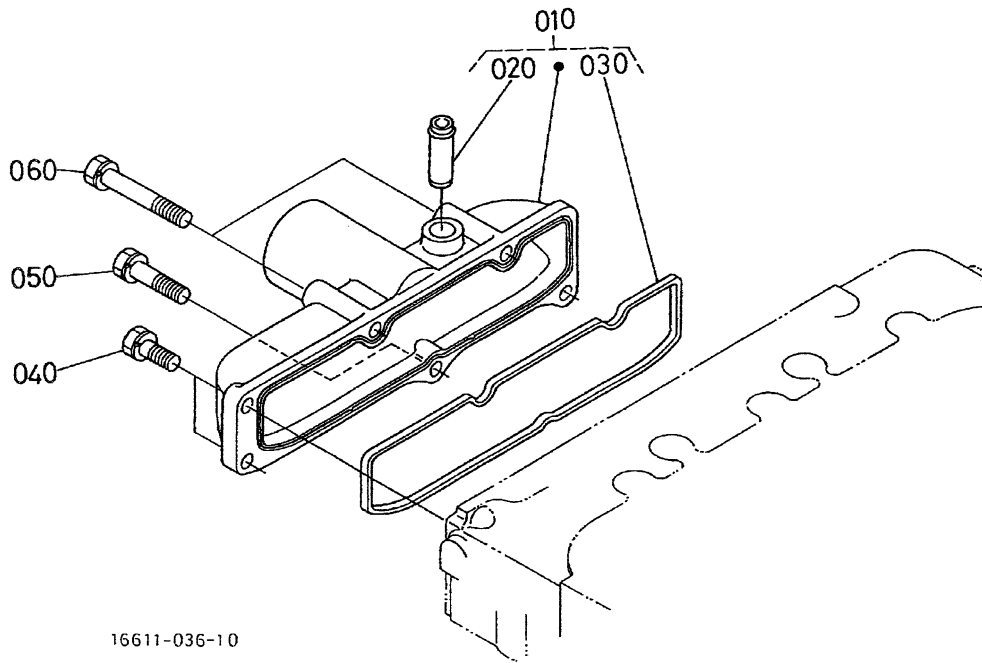

16611-036-10

A:D905-E2BB-REP-2

REF. No.	PART No.	PART NAME	Q' TY/S. No.		I. C.	REMARKS
			A	B		
010	17407-1177-0	ASSY MANIFOLD, INLET	1	-		
020	16241-0555-0	JOINT, BREATHER PIPE	1	-		
030	16261-1182-2	GASKET, IN-MANIFOLD	1	-		
040	01023-50618	BOLT	3	-		
050	01023-50630	BOLT	1	-		
060	01023-60650	BOLT	2	-		

↔ Interchangeable; ≠ not interchangeable; ← new for old; → old for new

0800 GLOW LAMP AND TIMER

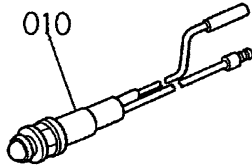
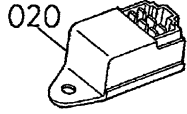

16614-037-10

A: D905-E2BB-REP-2

REF. No.	PART No.	PART NAME	Q' TY/S. No.		I. C.	REMARKS
			A	B		
010	15403-6449-0	LAMP, INDICATOR	1	-		
020	15694-6599-0	TIMER, GLOW LAMP	1	-		

↔ Interchangeable; ≠ not interchangeable; ← new for old; → old for new

0808 ACCESSORIES AND SERVICE PARTS

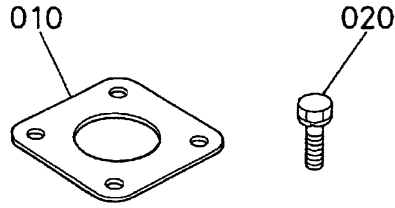

1G662-022-10

A:D905-E2BB-REP-2

REF. No.	PART No.	PART NAME	Q' TY/S. No.		I. C.	REMARKS
			A	B		
010	15263-1237-0	GASKET, MUFFLER NA	1	-		
020	01123-50822	BOLT	4	-		

0809 LABEL AND OPERATOR'S MANUAL

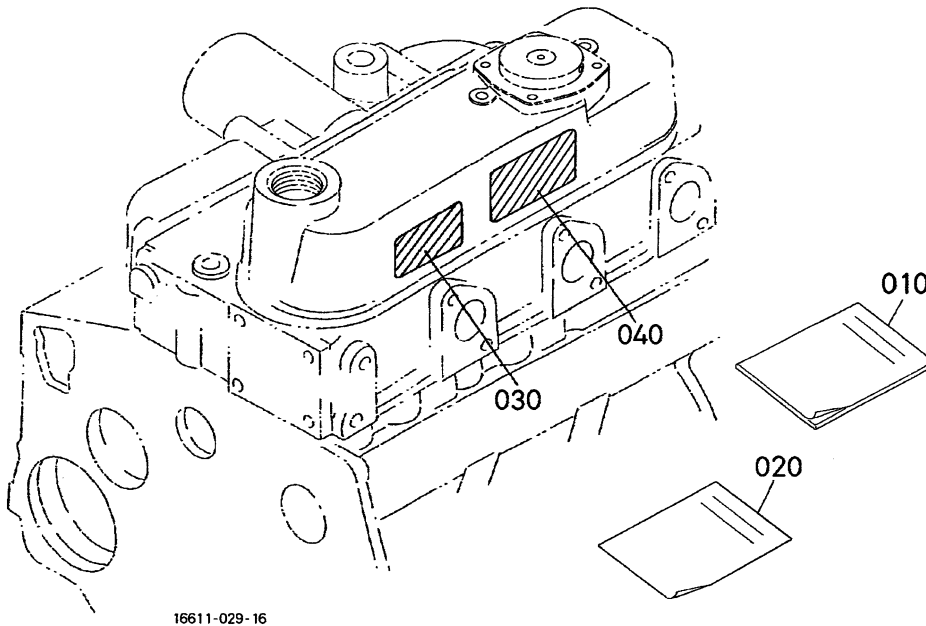

16611-029-16

A: D905-E2BB-REP-2

REF. No.	PART No.	PART NAME	Q' TY/S. No.		I. C.	REMARKS
			A	B		
010	16622-8916-4	OPERATOR'S MANUAL	≤6M9999	-		
010	16622-8916-6	OPERATOR'S MANUAL	≥6N0001	-	←	
020	1G511-8981-4	STATEMENT, WARRANTY	≤7PZ999	-		
020	1G511-8981-5	STATEMENT, WARRANTY	≥7Q0001	-	←	
020	1G511-8981-6	STATEMENT, WARRANTY	≥8G0001	-	←	#ORDER BY REF. No. 020 NEW PART
020	1G511-8981-7	STATEMENT, WARRANTY	≥9C0001	-	←	#
030	19426-8790-3	LABEL	-	-		
040	19426-8788-0	LABEL, INSTRUCTION	-	-		

↔ Interchangeable; ≠ not interchangeable; ← new for old; → old for new
36

090001 GASKET KIT (OPTION)

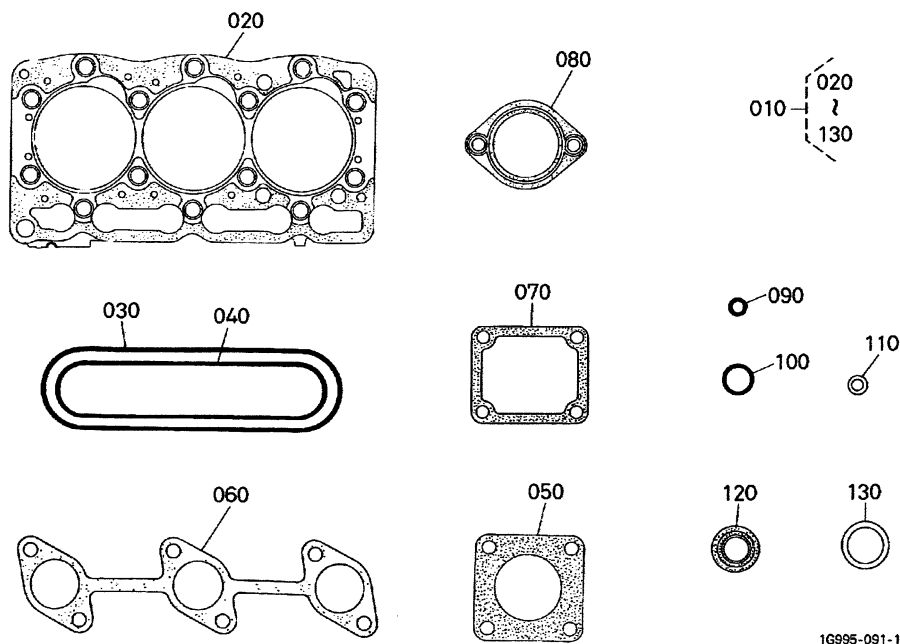

16995-091-11

A: D905-E2BB-REP-2

REF. No.	PART No.	PART NAME	Q' TY/S. No.		I. C.	REMARKS
			A	B		
010	16998-9935-2	KIT GASKET UPPER	1	-	#	
010	16998-9935-3	KIT GASKET UPPER	1	-	# ←	
020	16032-0331-0	GASKET, CYLINDER HEAD	1	-		
030	16261-1452-0	GASKET, HEAD COVER	1	-		
040	16261-1182-2	GASKET, IN-MANIFOLD	1	-		
050	15263-1237-0	GASKET, MUFFLER NA	1	-		
060	16261-1235-0	GASKET, EX-MANIFOLD	1	-		
070	16264-7292-0	GASKET, WATER FLANGE	1	-		
080	16221-7327-0	GASKET, THERMOSTAT	1	-		
090	19077-5365-0	SEAL, HEAT	3	-		
100	04814-50300	O RING	1	-		
110	15951-9666-0	GASKET	3	-		
120	1C010-1315-0	SEAL, VALVE STEM	6	-		
130	15841-5362-2	GASKET	3	-	#	

↔ Interchangeable; ≠ not interchangeable; ← new for old; → old for new

090002 GASKET KIT (OPTION)

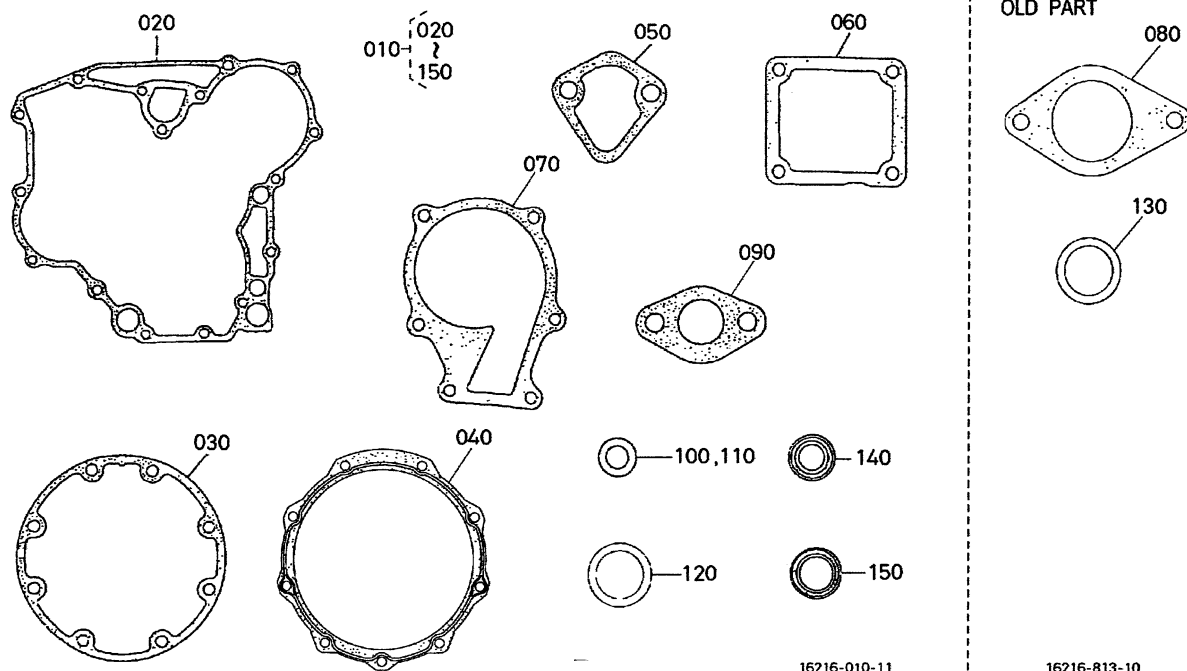

A: D905-E2BB-REP-2

REF. No.	PART No.	PART NAME	Q' TY/S. No.		I. C.	REMARKS
			A	B		
010	1G995-9936-0	KIT GASKET LOWER	1	-		
010	1G995-9936-3	KIT GASKET LOWER	<=5V9999	-	←	
010	1G995-9936-4	KIT GASKET LOWER	>=5W0001	-	≠	
010	1G995-9936-5	KIT GASKET LOWER	>=6L0001	-	← #	
010	1G995-9936-6	KIT GASKET LOWER	>=7A0001	-	← #	
020	16264-0413-2	GASKET, GEAR CASE	1	-	#	
030	16264-0436-0	GASKET, BRG. CASE	1	-		
040	16264-0482-0	GASKET	1	-		
040	16264-0482-2	GASKET, CASE COVER	<=6K9999	-	≠	
050	16264-5214-0	GASKET, FUEL PUMP	>=6L0001	-	#	
050	16261-5214-0	GASKET, FUEL PUMP	<=8H2999	-	← #	
060	16264-5721-0	GASKET	>=8J0001	-		
070	16239-7343-0	GASKET, WATER PUMP	1	-		
080	16264-8813-0	GASKET, H/METER UNIT	1	-	#	
090	16299-5626-0	GASKET	<=6Z9999	-		
100	15601-9665-0	GASKET	6	-		
110	6C090-5896-0	GASKET	1	-		
120	15451-9667-0	GASKET	1	-		
120	16265-9667-0	GASKET	<=5V9999	-	←	
130	15841-5362-2	GASKET	>=5W0001	-	#	
140	16241-0421-2	SEAL, OIL	3	-		
150	16241-0446-0	SEAL, OIL	<=6Z9999	-		
150	16285-0446-0	SEAL, OIL	1	-	←	
			<=5V9999	-		
			>=5W0001	-	←	

↔ Interchangeable; ≠ not interchangeable; ← new for old; → old for new

NUMERICAL INDEX

3

PART No.	PAGE	REF. No.	PART No.	PAGE	REF. No.	PART No.	PAGE	REF. No.	PART No.	PAGE	REF. No.
E9151-3314-0	5	130	07715-00201	4	070	15841-9150-0	16	090	16222-5751-0	18	110
01023-50610	31	090	07715-00401	10	100	15841-9202-0	14	030	16225-7411-0	30	010
01023-50614	17	100	09318-88150	5	110	15841-9232-0	16	100	16226-3211-0	2	050
01023-50616	9	080	09661-80075	16	030	15841-9402-2	31	130	16229-7428-0	22	110
	9	150	11460-6307-0	25	030	15841-9602-0	26	020	16231-6406-0	23	140
	13	110	11460-6311-0	25	150	15841-9665-0	16	130	16231-6423-0	23	150
	18	140	11460-6312-0	25	170	15841-9666-0	16	150	16231-6485-0	23	160
	22	080	11460-6327-0	25	130	15852-9233-0	14	040	16235-2301-3	10	090
	27	050	11460-6332-0	25	190		14	090	16239-7343-0	28	070
01023-50618	13	070	11460-6339-0	25	110	15861-9665-0	16	170	16241-0175-0	3	010
01023-50618	32	040	11460-6350-0	25	050	15881-6409-0	23	190	16241-0177-0	3	020
01023-50620	8	080	11460-6353-0	25	040	15881-6411-0	23	020	16241-0345-0	3	100
01023-50625	8	070	11460-9331-0	25	180	15881-6415-0	23	040	16241-0409-2	8	010
01023-50630	28	080	11470-6338-0	25	100	15881-6426-0	23	120	16241-0421-2	4	200
	32	050	13801-9410-0	25	230	15881-6433-0	23	200	16241-0446-0	8	050
01023-50645	4	120	14182-9203-0	23	270	15881-6471-0	23	100	16241-0454-0	8	020
01023-50655	4	140	14911-4275-0	16	040	15881-6480-0	23	060		8	100
	27	060	14971-4275-0	19	050	15881-6481-0	23	080		8	130
01023-50665	4	150	15021-3366-0	1	200	15881-9104-0	23	240	16241-0456-0	8	110
01023-50685	28	090	15221-0349-0	1	030	15881-9105-0	23	260	16241-0462-0	12	040
01023-60650	4	130	15221-3361-0	1	190	15881-9201-0	23	030	16241-0481-3	8	040
	32	060	15231-3396-0	1	130	15881-9202-0	23	250	16241-0555-0	32	020
01053-50618	18	180	15241-3229-0	4	040	15881-9301-0	23	110	16241-1311-0	31	010
01123-50822	35	020	15261-0337-0	3	090	15881-9302-0	23	210	16241-1328-0	31	070
01123-50830	24	020	15261-1336-0	31	050	15881-9303-0	23	220	16241-1403-2	31	160
01123-50835	27	120	15261-9119-0	12	050	15881-9304-0	23	230	16241-1423-0	31	170
01123-60814	3	030	15261-9201-0	31	200	15951-9666-0	5	090	16241-1424-0	31	180
	7	040	15261-9401-0	31	210	15952-9233-0	5	080	16241-1431-0	31	140
01123-60816	2	060	15261-9601-0	1	040	16006-5209-2	16	060	16241-1435-0	31	100
01127-50830	22	030		3	060	16006-5211-2	16	060	16241-1441-0	31	190
01173-51085	22	040	15263-1237-0	35	010	16006-5212-2	16	070	16241-1443-0	31	120
01311-10614	15	030	15321-9626-0	3	050	16020-1617-0	13	010	16241-1511-0	9	020
01311-10620	16	080	15403-6449-0	34	010	16030-5101-0	16	050	16241-1627-0	9	070
01754-50610	30	020	15451-9627-0	1	020	16030-5132-0	16	120	16241-1632-0	13	100
02056-50060	4	180	15451-9667-0	2	040	16030-9601-0	16	160	16241-1651-0	9	050
	18	160	15471-5798-0	18	100	16032-4201-0	16	020	16241-2131-0	10	030
	21	030	15511-6376-0	25	200	16032-5316-0	20	060	16241-2133-0	10	040
02761-50040	19	170	15511-9666-0	25	250	16032-5317-0	20	040	16241-2198-2	10	060
03017-50620	4	100	15521-2353-0	10	200	16032-5323-0	20	030	16241-2201-2	10	050
03024-50520	19	140	15521-2395-0	11	200	16032-5328-0	20	070	16241-2214-2	10	070
03054-50510	5	060	15521-2396-0	11	200	16032-5335-0	20	050	16241-2231-0	10	080
04011-50100	22	060	15521-9361-0	9	040	16032-9203-0	20	020	16241-2297-0	10	080
04011-50180	4	030	15521-9602-0	1	070	16032-9404-0	20	080	16241-2298-0	10	080
04512-60060	4	190		4	025	16032-9810-0	20	100	16241-2325-0	10	150
	15	040	15601-9665-0	14	050	16032-9850-0	20	110	16241-2328-0	10	140
	16	110		14	100	16032-9851-0	20	110	16241-2347-0	10	170
	18	170		18	190	16032-9852-0	20	110	16241-2348-0	10	180
	21	040		19	030	16032-9853-0	20	110	16241-2391-0	10	170
04512-60100	22	070	15694-6599-0	34	020	16032-9854-0	20	110	16241-2392-0	10	170
04814-00090	7	030	15707-3375-0	2	030	16032-9855-0	20	110	16241-2393-0	10	180
04814-00100	18	040	15841-3901-0	26	010	16032-9856-0	20	110	16241-2394-0	10	180
04814-00160	2	070	15841-4250-0	19	040	16032-9857-0	20	110	16241-2411-0	10	110
04814-10280	10	160	15841-4252-0	19	045	16032-9858-0	20	110	16241-2425-0	9	140
04814-50300	5	140	15841-5135-0	16	140	16032-9859-0	20	110	16241-2432-0	9	130
05012-00410	4	095	15841-5136-0	19	020	16051-5601-0	17	030	16241-2436-0	9	110
05012-00508	1	100	15841-5362-2	19	070	16219-7326-0	27	100	16241-2437-0	9	120
05012-00814	1	110		20	120	16221-5442-0	14	060	16241-2516-0	12	030
05411-00420	18	050	15841-5385-0	19	120	16221-7327-0	27	110	16241-3365-0	1	140
05411-00428	31	110	15841-5386-0	19	130	16221-9112-0	2	020	16241-3507-0	4	080
05712-00518	9	060	15841-7302-0	1	220	16221-9452-0	1	120	16241-3563-0	10	130

NUMERICAL INDEX

PART No.	PAGE	REF. No.	PART No.	PAGE	REF. No.	PART No.	PAGE	REF. No.	PART No.	PAGE	REF. No.
16241-3693-0-0004-060			16261-5648-0-0017-010			16611-9202-0-0025-240			1G690-0101-0-0001-010		
16241-3695-0-0004-050			16261-6556-0-0019-160			16612-6310-0-0025-280			1G801-0512-0-0005-050		
16241-5111-3-0013-050			16261-9730-0-0013-020			16613-0150-0-0002-010			1G911-0520-2-0005-040		
16241-5119-0-0013-060			16261-9731-0-0013-030			16613-7270-0-0027-010			1K531-6460-2-0023-280		
16241-5412-2-0014-070			16261-9732-0-0013-210			16616-1386-0-0022-090			36200-8272-0-0029-030		
16241-5506-2-0013-160			16264-0413-0-0004-110			16622-8916-4-0036-010			37560-6301-0-0024-010		
16241-5526-0-0013-170			16264-0436-0-0008-030			16652-6431-0-0023-180			25-010		
16241-5527-0-0013-150			16264-0482-0-0008-060			16652-6477-0-0023-070			37560-6308-0-0025-020		
16241-5539-2-0013-130			16264-5214-0-0021-020			16652-6478-0-0023-130			66436-6402-0-0023-090		
16241-5545-0-0013-190			16264-5721-0-0018-130			16683-9602-0-0001-050			66436-6404-0-0023-050		
16241-5546-3-0013-200			16264-7292-0-0027-040			16692-2501-3-0012-010			68271-6591-0-0022-200		
16241-5555-4-0013-230			16264-8315-2-0014-120			16813-6382-0-0012-020			68271-6592-0-0022-190		
16241-5621-0-0017-110			16264-8334-2-0004-240			16851-6551-2-0019-150			6C090-5896-0-0002-047		
16241-5625-0-0017-080			16265-5501-3-0013-120			17203-7286-0-0029-010					
16241-5633-0-0017-070			16271-1324-0-0031-030			17208-6001-0-0015-010					
16241-5634-0-0017-120			16271-2401-0-0009-090			17213-1231-2-0033-010					
16241-5716-0-0018-030			16271-2498-0-0009-100			17331-7334-2-0005-070					
16241-6401-2-0022-010			16271-3209-2-0006-010			17391-9616-0-0001-080					
23-010			16271-5371-2-0019-090			17407-1177-0-0032-010					
16241-6442-0-0022-020			16271-5372-2-0019-100			17538-5115-0-0013-040					
16241-6490-0-0023-170			16271-5373-2-0019-110			19077-5365-0-0019-080					
16241-7334-0-0028-060			16271-5535-0-0001-180			20-130					
16241-7335-0-0027-070			16271-5541-0-0013-220			19202-2354-0-0011-210					
16241-7336-0-0027-080			16271-5602-3-0018-080			19202-2397-0-0011-210					
16241-7337-0-0027-020			16271-5715-0-0018-020			19202-2398-0-0011-210					
16241-7425-0-0022-100			16271-5772-0-0018-090			19212-6310-0-0025-140					
16241-9102-0-0022-120			16271-5774-0-0018-120			19212-9713-0-0025-160					
16241-9104-0-0004-160			16271-6314-0-0025-070			19237-6591-0-0022-170					
16241-9149-0-0033-030			16271-9201-0-0033-040			19268-6578-0-0022-180					
16241-9202-0-0018-070			16271-9523-0-0010-120			19268-6587-0-0022-220					
16241-9233-0-0013-080			16271-9616-0-0001-090			19268-6593-0-0022-210					
16241-9402-0-0018-060			16271-9805-0-0025-290			19298-9602-0-0027-030					
16241-9523-0-0013-090			16282-3650-0-0007-020			19426-8788-0-0036-040					
16241-9569-0-0016-010			16282-5532-0-0013-140			19426-8790-3-0036-030					
16241-9601-0-0001-060			16282-9601-0-0001-170			19434-7301-4-0027-090					
16241-9602-0-0004-020			16282-9701-0-0022-130			19484-5544-0-0013-180					
16241-9626-2-0001-150			16285-5203-2-0021-010			19872-6584-0-0022-150					
16245-9153-0-0004-170			16285-5409-3-0014-010			19872-6588-0-0022-160					
16245-9154-0-0004-230			16285-5410-3-0014-020			19883-6583-0-0022-140					
18-150			16285-5641-2-0017-020			1C010-1315-0-0031-060					
16251-0402-7-0004-010			16285-6303-0-0025-080			1C010-6583-0-0022-230					
16251-3513-0-0004-090			16285-6304-0-0025-060			1C010-6588-0-0022-240					
16251-7303-4-0028-010			16285-6320-0-0025-120			1C010-6591-0-0022-250					
16259-0558-0-0005-120			16285-6357-0-0025-260			1G021-9665-0-0014-110					
16259-7351-2-0028-050			16285-9201-0-0025-210			1G031-5421-0-0014-080					
16259-7352-0-0028-020			16292-2349-0-0010-190			1G032-0304-0-0003-040					
16259-7355-2-0028-030			16292-2386-0-0010-190			1G032-0331-0-0003-110					
16261-0404-0-0008-090			16292-2387-0-0010-190			1G032-0537-0-0005-020					
16261-0405-0-0008-120			16299-1312-0-0031-020			1G032-0551-0-0005-100					
16261-1182-2-0032-030			16299-5626-0-0017-090			1G032-1450-3-0005-010					
16261-1235-0-0033-020			16299-5701-5-0018-010			1G032-5613-0-0017-040					
16261-1333-0-0031-040			16304-2105-0-0010-020			1G032-5615-0-0017-050					
16261-1354-0-0003-070			16304-2109-0-0010-020			1G032-5647-0-0017-060					
16261-1356-0-0003-080			16304-2111-0-0010-010			1G065-5361-0-0020-090					
16261-1426-4-0031-080			16304-2191-0-0010-010			1G065-5390-0-0019-060					
16261-1452-0-0005-030			16326-3375-0-0002-045			20-010					
16261-1555-0-0009-010			16611-3641-3-0007-010			1G511-8981-4-0036-020					
16261-1691-0-0009-030			16611-6302-0-0025-090			1G513-3655-0-0007-050					
16261-4250-2-0019-010			16611-6345-0-0025-220			1G642-7305-0-0028-040					
16261-5628-0-0001-160			16611-6366-0-0025-270			1G680-7287-0-0029-020					

KUBOTA

THE BASIC NECESSITIES GIANT

"Technology for the Needs of Tomorrow" is the ambition of everyone at Kubota. Through research and the development of new products for agriculture, industry, construction, and many other areas of modern life, we at Kubota hope to realize this goal.